THE WEATHER.

For Boston and vicinity: Fair to-night and Tuesday; light easterly to southerly winds.

High water: 12:17 a. m.; 12:52 p. m.

HEARST'S

BOSTON AMERICAN

THE TWENTIETH CENTURY NEWSPAPER

SPORTING Edition

VOL. 2—No. 90. 10 PAGES BOSTON, MONDAY, JUNE 19, 1905.

Copyright, 1905, by the New England Newspaper Publishing Company.
10 PAGES PRICE ONE CENT.

WHITTIER PLEADS GUILTY TO KILLING EX-WIFE

This WOMAN Killed Her Husband and Will Be Hanged Friday.

Mrs. Mary Rogers is condemned to hang next Friday for killing her husband. Governor Bell of Vermont, the Legislature and the courts refuse to intervene.

SENTENCE

IMPOSED BY SALEM COURT

2 YEARS IN PRISON

Man Admits He Slew Former Wife in Lynn and Gets Off With Two Years and One-Half in House of Correction Under Plea by the District Attorney—Rum at Bottom of Crime.

Special to the Boston American.

SALEM, June 19.—Before Judge Lloyd B. White, in the Superior Court of Essex County today, Seth K. Whittier of Lynn, charged with manslaughter in causing the death of Mrs. Susan A. Fuller, his former wife, pleaded guilty and was sentenced to imprisonment at hard labor for a term of two and one-half years in the House of Correction.

Whittier's determination to plead guilty was reached after an hour's conference between the Court, District Attorney W. Scott Peters and Whittier's counsel, Peter A. Breen and W. H. Niles. Pleas for a light sentence were made by the district attorney and Attorney Niles. The court answered them by sentencing Whittier to the House of Correction instead of the State Prison.

There were about fifty persons in the courtroom when Whittier was brought in by Deputy Sheriff Howe. The prisoner was neatly dressed and appeared nervous. After the conference between the attorneys and the court, Whittier was asked to answer to the charge of manslaughter.

Whittier Convicted.

"I am guilty," said the prisoner, who was shaking violently. He grasped the rail in front of him for support.

District Attorney Peters then reviewed the facts of the case, how Whittier and Mrs. Fuller had lived together, of the drinking spree that was begun by Mrs. Fuller and ended in her death. Attorney Niles followed for Whittier.

"Rum is at the bottom of this crime," he said. "The prisoner has always borne a good reputation in the community, and if he committed the crime with which he is charged, he was so intoxicated at the time that he has no recollection of the act now. The court has the opportunity of imposing such a sentence that this man will be enabled to begin life anew and again become an honored member of society."

Mrs. Fuller's maiden name was Woods, and she was one of the most attractive girls in Auburn, Me., where she met Whittier. They were married in 1878, and lived happily for several years. Then Whittier began to drink.

They went to Haverhill, where Whittier secured work in a shoe factory. Then Mrs. Whittier left him and applied for a divorce, which was granted in 1891.

Four years later she married Jerome S. Fuller, a Haverhill lawyer, known as "Rome" Fuller all over Essex County. In 1896 Fuller died, and Mrs. Fuller went to Lynn to live.

She started a boarding house at No. 30 Ireson street, and made a comfortable living. Whittier heard that she had gone to Lynn, and followed her. He secured a room at a boarding house, and became very friendly with his former wife.

According to lodgers in the house the

Continued on 5th page, 3d column.

This MAN Killed His Wife and Is Sent to Jail for Two Years.

Seth K. Whittier to-day pleaded guilty to the charge of killing his former wife in Lynn, and was sentenced by the court in Salem to two years' imprisonment.

ENDED LIFE IN JAIL BY ROPE OF TOWELS

SENSATIONAL SUICIDE OF R. T. IRWIN OF ARLINGTON AT EAST CAMBRIDGE.

Richard T. Irwin, a well-to-do citizen of Arlington, committed suicide in his cell in the Middlesex County Jail at East Cambridge early to-day by hanging.

Irwin was in custody awaiting the action of the Grand Jury on a charge against him of assault with a dangerous weapon on Officer Priest of Arlington.

Jail officials think Irwin must have killed himself between 5 and 6 o'clock, because a few minutes before 5 o'clock one of the jail watchmen passed his cell and saw him eating. An hour later, when he was called to wash for breakfast, he was found hanging dead in his cell.

He had tied three towels together, wound one end about his neck, fastened the other end to a board which protects an electric light wire, stepped into a chair and then kicked the chair from under him.

DREW A REVOLVER.

About a month ago Irwin was arrested by Officer Priest of Arlington on a charge of disorderly conduct. The Arlington police say he was complained of by neighbors and was intoxicated at the time.

Officer Priest arrested Irwin in front of his house. Irwin said he wanted to get on a collar and tie before going to the station. The officer went into his house with him while he stilled himself. Then the two proceeded toward the station, but Irwin broke away from Priest before they had gone far, drew a revolver and shot at Priest, wounding him in the hand. Priest overpowered him, however, and got him to the station.

Irwin was arraigned in the Cambridge Court, before Judge Almy, and held in $500. His wife furnished bail. He defaulted, and then a default warrant was issued for his arrest and his bail was raised to $1,000.

About a week ago he was arrested again in Arlington and taken before Judge Sherman in the Superior Court in Cambridge, and his bail raised to $5,000. His wife said she could not raise such a large sum, so he went to jail.

WAS VERY DESPONDENT.

Since his incarceration he has been very despondent, and had very little to say to the jail officials.

Medical Examiner Sean viewed the remains to-day, and the body was taken in charge by an Arlington undertaker.

Richard T. Irwin had lost on his farm on Mt. Vernon street, in Arlington, for the past twenty years. He was considered very well to do. He raised select garden truck, sending his produce to Faneuil Hall market every day.

He leaves a widow and several small children. Mr. Irwin was about fifty years old.

MRS. ROGERS WEEPS IN MOTHER'S EMBRACE

CONDEMNED WOMAN VISITED IN CELL BY AGED PARENT AND SISTER.

Special to the Boston American.

WINDSOR, Vt., June 19.—Mary Rogers, doomed to die on Friday, is now being visited for the last time by her mother, Mrs. Johanna Callahan, and her sister, Katherine, and the cell in the gloomy State Prison here is the scene of one of the most affecting farewells ever given within its grim walls.

Three heartbroken, tearful women are alternately embracing and weeping. The mother is pressing to her breast the child who once was her greatest joy and solace, but who within five days is to perish horribly and ignominiously on the scaffold.

Mary Rogers is sobbing out her last acknowledgment of woe and penitence upon the bosom of the best and truest friend she ever had, her mother.

Neither mother nor sister will be allowed to see the condemned woman again. It is their last chance to hear her voice or look upon her face in this life. The sheriff allowed Mrs. Callahan and her daughter two hours in Mrs. Rogers's cell. When they depart she will see no one but her father confessor, possibly her counsel, the prison matron and the men who are guarding her, until she hears the grim summons to walk the winding way that leads to the death chamber.

Before Mrs. Callahan and her daughter visited the prison they called upon Father Delaney in the rectory of the Catholic Church, and asked him to go with them to the condemned woman's cell. The priest was busy with a confirmation class and could not leave, but he spent a few moments in consoling the grief stricken mother and sister. Then Mrs. Callahan crossed the street to the church, and for fifteen minutes knelt in prayer at the altar.

It was 12:30 o'clock when her mother and sister were ushered into the cell of Mary Rogers.

"My child!" cried Mrs. Callahan.

"Mother!" exclaimed the woman who is to be hanged on Friday.

They burst into tears and fell into each other's arms.

AGED MOTHER MAKES SADDEST OF ALL JOURNEYS

By Eleanor Ames.

Special to the Boston American.

WINDSOR, Vt., June 19.—Sick in heart and body, crushed in spirit, with every ray of hope gone, Mrs. Johanna Callahan, accompanied by her daughter Katherine, came to Windsor to-day for a sad farewell visit to her daughter, Mary Rogers.

When, after a six-mile drive from Bellington, I reached the Callahan home in Hoosick to escort Mrs. Callahan on the saddest errand mortal woman ever had to take, she was plodding the six weary, dusty miles from Hoosick Falls, whither she had gone in the sweet, fresh dawn of the morning to accompany her son Louis to his first communion.

This 6 o'clock mass was the first communion service for a large class of boys and girls. For weeks Louis has been going back and forth to Hoosick Falls to receive instruction. Yesterday Mrs. Callahan cleaned the house, walked to Hoosick Falls to buy a suit for her boy, baked, and was up before 4 o'clock that she might reach church in time.

"I'm clean beat out," she sighed as she sank breathless into a chair. "I thought I should never get home; I had to sit down under the trees and rest. It's the first time I ever had to do that. I'm good for nothing these days but to worry."

"You're good to go to Windsor," said Katherine, wiping her mother's face with loving care. Instantly all the weariness disappeared.

"To Windsor!" gasped the mother. "When does the train go?" she asked eagerly.

We scurried about and made hasty preparations. Then came a sudden halt.

Again Mrs. Callahan dropped lifeless into the chair.

"I can't go and leave the children," she said dully. "They are awful afraid in a

Continued on 2d Page 3d Column.

FUNERAL OF REP. PINGREE

HAVERHILL, June 19.—Funeral services for Representative Mellen A. Pingree were conducted at the North Congregational Church at 2:30 o'clock this afternoon by Rev. James S. Williamson, pastor of the church. The Arlington Quartette assisted in the service.

State legislative, county and city officials were present. The bearers were Representatives Robert Luce and John M. Cole, representing the State Legislature; Ex-District Attorney Boyd B. Jones, J. Otis Wardwell, John C. Ryan and Francis H. Peers, representing the Haverhill bar; Horace I. Pinkham and Robert D. Frank, representing Haverhill commandery, Knights Templar. Interment will be in the family lot in Lewiston, Me., cemetery to-morrow.

NEW COMPANIES INCORPORATED

Among certificates of incorporation at the State House last week are the following: The manufacturing Company of Boston, capital $100,000, Horace Moody, president; Albert Champion Company of Boston, capital $5,000, Albert Champion president; Morandi-Proctor Company of Boston, capital $50,000, Ernest A. Morandi president; Essex Motor Car Company, capital $100,000, Arthur Loverdge president and treasurer; Musicians' Supply Company of Boston, capital $15,000, Carl L. Nelson president; Frank Preble Paper Company of Boston, capital $100,000, Edward A. McConnell president; Jamaican Produce Company of Boston, capital $2,000, Harris S. Bean president; Hercules Belt Lacing Company of Boston, capital $100,000, E. George Black president; Edwin C. Fisher Company of Boston, capital $20,000, Walter E. Fisher president.

BODY OF GOMEZ LIES IN STATE

HAVANA, June 19.—The body of General Maximo Gomez is lying in state in the principal hall of the palace. A guard of honor surrounds the coffin. Congress declared Sunday, to-day and Tuesday days of national mourning.

The funeral will take place at 3 o'clock on Tuesday afternoon.

25 ON DEATH ROLL OF RAILROAD WRECK

BALTIMORE, June 19.—The list of dead as a result of the disaster on the Western Maryland Railroad now contains twenty-five names, and it is expected that others of the injured will die. All the dead were employes of the railroad.

TRY PAGEANT ON WEDNESDAY

The Seventeenth of June electrical pageant, the "Constellation of the Nations," has again been postponed this time until Wednesday night. It had been intended that this feature should close the Seventeenth of June celebration, but owing to the conditions of Saturday night it went over until tonight disappointing thousands.

To-day Chairman Bagley and his committee decided that there was no chance for the weather to clear in time to hold the parade and continuance was ordered until Wednesday.

PARKER TRIED TO CALL POLICE BEFORE DYING

TELEPHONE PLUG HAD BEEN SET FOR CALL TO STATION—PROBING THE MYSTERY.

It has been established by the Wellesley police that Perley C. Parker, night operator of the central telephone exchange, who was found dead early to-day at Wellesley Hills, with a bullet wound through the chest, made an effort to call the police before he dropped to the floor and died.

One of the telephone plugs was found in position to call the police station. Having made his connection, young Parker was too weak to answer Chief Kingsley when the latter answered the 'phone. It was this call that caused an investigation to be made by the police, which resulted in the discovery that the operator had been shot.

This circumstance the police believe is mysterious. It had been the operator's custom to call upon them when ever he heard of anything wrong.

FINDS OPERATOR ON FLOOR

Patrolman Wright, sent to investigate because it was believed that the telephone was out of order, found the operator dead on the floor. There was no sign of the revolver at first and it was not until Dr. G. N. Jones arrived that it was known that the boy had been shot.

The revolver was on the flat top desk which was near the window and some distance from where the body was found. When Patrolman Wright entered the office Parker was lying on his back on the floor. His feet touched one of the chairs at the switchboard, where he had evidently made a last effort to talk with the police.

Dr. Hodgdon of Dedham, the medical examiner, says that Parker's death was due to accidental discharge of the revolver. The weapon was found on the desk, partially covered by a newspaper.

The drawer in which Parker kept his lunch was open as though he had started to eat when he was shot.

So mysterious are some of the circumstances connected with the shooting that Chief Kingsley has worked on it all day, not quite satisfied with the accident theory. The police and Parker's friends are quite sure that he did not commit suicide.

Last Seen by Eldridge.

The young man was last seen alive by a young fellow named Eldridge, with whom he boarded at Needham. That was about 9 o'clock. At that time Parker was in the best of spirits, and he talked with various operators along the line until 11:30, when he sent in his half-hourly call to the main office in Boston, reporting that everything was "all right."

It was soon after that when the Wellesley police station telephone rang.

Chief Kingsley was there, and answered it himself, and although he rang several times he was unable to obtain response.

Young Parker was engaged to Miss Beatrice Eldridge of Needham. The young woman is prostrated because of the affair.

"He could not have committed suicide. It must have been accident, or else somebody else did it," she exclaimed, when informed of the tragedy.

Knew Each Other Long.

Miss Eldridge is one of the operators of the Needham exchange, and it was with her mother that Parker boarded. They have known each other ever since the time when Parker came to Needham as night operator of the exchange in that town.

While the young operator lay dead on the floor the telephones of the town were useless. Not one of the town's institutions could raise the central office. The main office in Boston tried to raise Wellesley and received no response to repeated rings.

Police Probe Mystery.

In response to the requests of some of the young man's friends, as well as to his own suspicions, Chief Kingsley commenced a further probe of the case. The position of the receiver on the desk some little distance away from the body was one that did not seem to the chief to wholly explain the accident theory.

Manager Briggs of the telephone office says that Parker certainly did not commit suicide. He was well liked by every one, and there was absolutely no reason why he should want to end his life.

Parker had been in the employ of the telephone company since 1902. He boarded at No. 20 Dedham avenue, Needham, and formerly worked in the telephone exchange of that town. In February he was sent to Wellesley. He was an orphan and Mr. Eldridge, with whom he lived, said that he was of unusually cheerful disposition and could have no reason for ending his life.

BOY RUNS AWAY TWICE IN WEEK

For the second time within a week, Daniel Connolly, the ten-year-old son of Mr. and Mrs. Daniel Connolly of No. 77 Williams street, Chelsea, is missing from home. The last seen of the boy was Friday, when he left the house suddenly. The police have been asked to find him.

Last Thursday Daniel went to school and during recess left the school. He was found by his mother Friday on Broadway. He had been home only a few minutes when he left the house.

Young Connolly has light hair, dark brown eyes and wore a red and blue blouse and dark striped knee pants. He was barefooted.

SILENT WOMAN OF WINDSOR PREPARES TO DIE

LAST SUNDAY ON EARTH FULL OF GLOOM FOR MRS. ROGERS, SPEECHLESS IN HER CELL

STILL BUSY WITH LETTERS OF FAREWELL

Sleeps Fitfully and Seems Oppressed, but Says No Word to Her Attendants.

By J. Frank Davis.
Special to the Boston American.

WINDSOR, Vt., June 19.—In all the twenty-two years of her life, Mary Rogers never spent a more uncomfortable Sunday than yesterday, her last upon earth—unless some miracle shall intervene to save her life before Friday.

Windsor, commonly one of the airiest and breeziest and coolest places in Vermont, lay under a pall of sweltering humidity. The great heat wave that covered New England seemed to be concentrating its strength through the lens of flitting mist clouds upon this particular spot. Early in the morning, before daylight, there was a wind-storm that brought no refreshment, almost a sirocco of oncoming heat. With the rising of the sun the day became instantly uncomfortable, with its reaching the zenith the oppressive heat was deadly.

MRS. ROGERS SLEPT BADLY.

Mrs. Rogers slept but ill on Saturday night. The presence of the death watch, the lighted lamp in her room, and over and above all the India-like blanket of sultry heat made it well-nigh impossible for her to sleep. She tossed and tossed on her bed, and it was not until after the wind storm, which despite its heat seemed to make the atmosphere a little more bearable after it had passed, that she really lost herself in sound slumber. This lasted not long, and then a period of fitful napping gave way to wakefulness, and she arose as early as though it were a week day.

She spoke when the watch was changed, at 7 o'clock, merely to say "Good morning" to Miss Tuxbury, who had come on duty, and to pass a brief comment on the weather. Then she attempted to settle down to the occupation that has taken most of her time for the past three days—the writing of farewell letters. She did not make as much progress with this as she had apparently hoped. The intense heat prevented her from concentrating her mind on the work.

After a time she gave up the attempts to write and tried to read. Her Bible was her choice of reading. Then came the prison service, which she has never attended, but which has since played a certain part in the monotony of her prison life, because the sound of the music floated faintly up to her from the chapel.

LISTENED TO HYMNS.

There were the usual two hymns, neither of them especially familiar to her, and the sermon, no sound of which reached her. It was unusually short, for Chaplain Hayes mercifully had no mind to keep the men sitting before him over long in their heavy striped suits, and prison chapel etiquette demands that they shall wear their coats during the religious service. He talked to them rather than preached, taking for the text of his little informal discourse the reassuring words of St. John, "For God so loved the world that He gave His only begotten Son, that whosoever believeth in Him shall not perish, but have everlasting life."

Then came another hymn, to the faint echoes of which Mary Rogers listened intently.

Could she have heard the sermon it might have confronted her in her present strait, if she had not philosophically come to reflecting between the services of an afternoon and the sternness of men whom He allows to make earth generally its hell.

"Life, life, life." It seems as if everything, animate and inanimate in Windsor, were conspiring to make Mary Rogers this last week with those words.

EVERYTHING SPEAKS OF LIFE.

Under the influence of the heavy rains of the early part of last week, and the heat of the latter, grass and flowers and trees are taking on their brightest verdure. The elms just outside her window, the birds that twitter and quarrel from morning to night in their branches, the velvety sward of the prison yard, all speak of the life of early Summer.

From her window on Thursday night, when the screen that covers it nearly all the time was removed and twilight fell upon the town, she saw boys of fresh young girls, arrayed in white, gayly tripping over the Old Town Hall, not a hundred yards distant, to participate in the annual High School graduating exercises. She could hear the echoes of their exercises, all of which spoke of the end of school days and the entrance into a larger and broader and more useful life.

On Friday night the strains of music of the annual school reception and dance fell in the same place, came in through her window until well after midnight, pulsing with youthful delight and swinging life.

Came then the Sunday, with its lessons of mercy and human kindness and everlasting life.

BUT HER FATE IS DEATH.

But Mary Rogers's fate is death, death on a horrible scaffold, and on Friday.

The screen was removed from before one of the windows, the one in the ward room in which the death watch sits and where Mrs. Rogers reads and writes, yesterday. She, and her sister watcher also, had come near to fainting with the heat, and this caused her a wonderful view of the beautiful trees, and the pond, and the distant hills that she had lost sight of forever but for this hot wave. She obeyed the caution not to go to the window, so that no one outside the prison room saw her, nor did she see any one but the women who guard her. Her eyes did not range from well back in the room.

Toward night thunderheads gathered in the mountains, and went rolling and tumbling down the valleys, while lightning lashed the sky and threatened descent upon Windsor.

Isn't it strange that Mary Rogers should be afraid of a thunder storm and a fresh rain and has no fear of the storm of some hour the prison and perhaps strike it, also, the most powerful thing that could happen to her would be to be struck by lightning and saved all the ignominy and shame of that awful walk to the gallows on Friday.

AFRAID OF LIGHTNING.

Throughout the early evening the storms threatened, but did not strike, although they encircled on every hand, and the sweltering air continued, and Mrs. Rogers almost panted in her room, high up on the prison roof, and at 9 o'clock, when the blessed rain in torrents, the wind changed and blew into her room, and she went to bed and tried to sleep, and shuddered all night as the first drops fell on earth! Did she associate it with the beginning of her last week of life? Did she shudder inwardly at the thought that before another Sunday came around, with its peaceful Windsor calm and its slumberous prison customs and its echoes of singing drifting up to her cell from the chapel she would have one where the wicked cease from troubling and the weary are at rest?

God knows, no one else does, for she spoke to neither Miss Drake nor Miss Tuxbury of her thoughts, and saw no one else.

Mary Rogers is becoming worthy of the subsequent of "The silent woman of Windsor."

Mrs. Callahan (Mother of Mary Rogers) and Her Daughter Katherine.

DO NOT NULLIFY GOD'S LAW—OPEN LETTER TO GOV. BELL

Editor BOSTON AMERICAN:
Kindly print the following open letter to Governor Charles J. Bell, of Vermont:

DEAR SIR—The most sacred thing in this world is life, especially that which is represented in a human being. God has created all life, both the life that is and the life that is to be. Man distorts and nullifies that law when he destroys human life, whether legally or illegally. To destroy life by law is a form of gratification, because it represents power over weakness, and when the deed is done what has the world gained? Remember it is man's power that takes life, and not God's, in the case of an execution by law. The law of capital punishment is but an opinion, for in some States they do not believe in it, while others do. That proves we do not know whether it is right to take human life by law or not.

Furthermore, from a legal standpoint, do you think Mrs. Rogers has been given full benefit of the doubt of her guilt? It seem. the Legislature has not passed upon the new evidence discovered since adjournment. That ought to be the proper tribunal to finally pass judgment, for it places the responsibility of her crime where it belongs. In doing so you would lose nothing, but rather gain the approbation of the shrinking minds of the community.

Respectfully, "JUSTICE."

VERMONTERS HOPE GOV. BELL WILL RELENT

Poll of Legislature on Case of Mrs. Rogers Simply Reflects Popular Opinion.

MONTPELIER, Vt., June 19.—The result of the poll of the late Legislature of Vermont by the BOSTON AMERICAN pleases the people of this State, for as a whole there is no longer any question that they do not want to see Mary Rogers hanged next Friday; and now that an expression of the same import has been made through the BOSTON SUNDAY AMERICAN by the Representatives of the State, it is hoped that Governor Bell will relax from his stern interpretation of the people's mind and reprieve her until the next Legislature can act on the case.

Word comes from every part of the State of the feeling of the people for this unfortunate woman. For a time after the murder of Marcus Rogers the people wanted to see the murderess punished with all the severity of the law.

But ever since the first enthusiasm for the shedding of this woman's blood died away there has been a constantly growing feeling that, inasmuch as Vermont has for so many years refused to hang a man for murder in many instances just as brutal and outrageous, a woman should not be made to suffer the death penalty. The law is generally considered archaic, and it is hoped that it will be wiped from the statute book by the next Legislature.

Reflected Popular Mind.

The people here are particularly surprised at the result of the poll of the Legislature for it simply reflected their own minds. Seven people out of ten—that is about the proportion—are satisfied that in view of the fact that new evidence of so great importance has been discovered since the adjournment of the Legislature it was nothing more than simple justice that the condemned woman should have the advantage offered by a resubmission of her case.

The question of her state of mind at the time the murder was committed has had a greater effect in producing this change in the people's mind than anything else. The testimony of McAlpine, to the effect that Mary Rogers was undoubtedly insane two days before the murder and that her physical condition was such as to induce temporary insanity, has been of great weight.

It is only strict justice that the Legislature should have the opportunity to pass upon this feature of the case, is the opinion of the multitude. One prominent resident of this city said to a BOSTON AMERICAN reporter:

Bell Has Made Mistake.

"Governor Bell is an astute politician. He can estimate the minds of the people of the whole State better than any other man in the State; and Governor Bell is just man. But this time he has made a mistake. He is maintaining the stand he took some months ago, when, doubtless, his estimate of the popular mind was correct. But, with the new evidence which has been given so much prominence in the newspapers, the people have changed. They want to see justice done, but they believe that it is far from just to hang a woman for the murder of her son. How dare a jury so sworn, or any other State, that can say he is without a sin, How dare a man send to death a woman or man who he knows well enough that he is no better than she is? Even if he would. He who breaks even one of the Ten Commandments is guilty of breaking them all.

"Now if the men who have the power in their hands to save Mary Rogers from that fearful death do not have the pity to spare her life, how can they expect Christ to have mercy to spare theirs.

"Being a sinner myself, I know how I should feel if Christ should turn from me. I therefore hope that Governor Bell will save Mrs. Rogers from that weird and shameful death which he well knows he would not like to see any of his own family or himself suffer." DAILY READER.
Worcester.

SAYS MRS. ROGERS IS INSANE BY DRUGS

Editor BOSTON AMERICAN:

I have read with interest, regret and tears the whole and story of Mary Rogers. Many good people are trying to help her case. Many silent ones have thanked God for anything said or done in her favor.

When Governor Bell visited her she thanked him for any kindness he had done her, but she did not ask him to save her life, so he tells us. Now the death watch with her; her cell is darkened, but she asks no questions. She has never said she was sorry, and yet she has morally changed in the prison teachings and surroundings, beautiful compared to her outside world.

If she were a sane woman she would have asked for her life in a dramatic manner. She would have shouted her innocence and asked the Governor to blame the drugs that had possession of her weak body and mind at the time of the murder. The government's pockets are filled by imported drugs and tobacco that are usually at the foundation of crime. The same government is going to hang a weak-minded woman for her part in a dreadful crime committed by two men as much as by her, all three under the influence of those drugs.

I and many others cannot see that Mary Rogers has acted like a woman sane enough to die. If she is hanged the whole country will be shocked when I tell you late. Capital punishment in no way prohibits crime, as murders are generally committed on the impulse of the moment or by weak persons. So in hanging Mary Rogers one murder is being added to an MARGARET LAWSON.
Boston.

To Execute Mary Rogers Against Bible Teachings.

Editor BOSTON AMERICAN:

If we are Christians why do we condemn one of our fellow beings to death? Are we following the teachings of the Bible? Can any one on this earth say, that man or that woman is without sin? If they can, I judge one another on the last day, and say who is right and who is wrong? In the Lord going to appoint one man to kill those who have sinned, or will He take the life He gave?

The Lord said an eye for an eye, and a tooth for a tooth, and a life for a life; but the Lord did not say that one man was to kill the other because he had killed some one else. The Lord gave life, and the Lord is the one to take life.

Have we a right to take what we cannot give?

Let the people of Vermont turn to the Tenth Commandments and see if it does not say they must not kill? Let them stop and think for a moment. Will the Lord hold them guiltless that taketh the life of another? Are the people of Vermont going to do a woman helpless and then take her life? Is that what our Bible teaches us? How many members of churches and ministers can say truly that the life of Mary Rogers should be taken by man and say truly that it is not a blot on civilization and on our Bible and churches?

Do we not teach in our Bibles and churches not to kill? We are doing just opposite to what we teach. Did the Lord kill Cain when he slew his brother, Abel? Can the people of Vermont who have been for hanging Mrs. Rogers say that they are true Christians and living up to what they teach? Are we teaching children in our Sunday schools not to kill?

And then we turn round and do the very thing we have been telling the children not to do. Will they not look at it the same way as they grow older? Let the people of the United States who are Christians look at it in the right light and see if it is not one big blot on civilization for taking life in capital punishment. Let it be life imprisonment.
Portland, Me. A. H. MITCHELL.

Be Merciful If You Expect Mercy.

Editor BOSTON AMERICAN:

When they brought a woman before Christ that was guilty, Christ said unto them: "He that is without a sin, let him cast the first stone." But there was not one without a sin, so they all left Christ and the woman alone; and Christ said unto her to go her way and sin no more.

Now I wish to know who there is in the State of Vermont, or any other State, that can say he is without a sin. How dare a man send to death a woman or man who he knows well enough that he is no better than she is? Even if he would. He who breaks even one of the Ten Commandments is guilty of breaking them all.

Now if the men who have the power in their hands to save Mary Rogers from that fearful death do not have the pity to spare her life, how can they expect Christ to have mercy to spare theirs.

Being a sinner myself, I know how I should feel if Christ should turn from me. I therefore hope that Governor Bell will save Mrs. Rogers from that weird and shameful death which he well knows he would not like to see any of his own family or himself suffer. DAILY READER.
Worcester.

GERMAN YACHT WINS KAISER'S CUP RACE

AMERICAN SCHOONER ATLANTIC FINISHES FIRST IN THE AUXILIARY CLASS.

HELIGOLAND, June 19.—In the race from Dover to Heligoland for the Kaiser's cup, the German schooner Suzanne finished first to-day. The German schooner Rose was second, the German schooner Navahoe third, and the English schooner Sunshine was fourth.

Wilson Marshall's Atlantic, winner of the ocean race for the Kaiser's cup, won the race for auxiliary yachts. Her time was 41 hours 20 minutes 43 seconds.

The time of the yachts in covering the course, as announced, was:

Suzanne, 40 hours, 43 minutes and 40 seconds; Therese, 40 hours, 58 minutes and 30 seconds; Navahoe, 42 hours, 28 minutes and 32 seconds; Sunshine, 42 hours, 43 minutes and 48 seconds.

MRS. ROGERS WEEPS IN MOTHER'S ARMS

Continued from First Page.

thunderstorm. Nobody can comfort 'em but me."

She stared into space. The children swarmed about her.

"I'm big enough to do the housework," declared Maggie, "and I'll look after things when father's away," said Louis, "and we'll be good as good—oh, awfully good," echoed Agnes and the baby of four years.

STARTED RELUCTANTLY.

So reluctantly the mother started on her journey. As we turned the corner she put her hand on my arm. "My heart's in two places," she said simply, "but I guess Mabel needs me most now."

The ride from Hoosick Falls to Greenfield was one of misery to the poor woman. The reaction had set in; she was really ill. It required all of Katherine's care and watchfulness to keep her from total collapse.

"What a journey," she said, turning her sad eyes toward me. "What a journey for a mother to take. Dear, dear; as long as Mabel was with me she was carefully watched. She's not so much to blame as those who were with her. If she suffers others ought to. I have no hope now, but I don't see how the Governor can let her die. They say he has a girl of his own."

LOOKED AHEAD HOPELESSLY.

During the entire trip Mrs. Callahan sat bolt upright, looking ahead hopelessly. Now and then she sighed confusedly.

"What a trip. What a trip," she repeated.

Once she turned toward me. There was a world of emotion in her eyes. "Do you think there is the slightest hope?" she asked. I hesitated. "While there's life," I began. She snapped me up quickly: "You don't believe there is," she announced, in a tone of finality.

It was midnight when we reached Windsor. There were two twinkling lights on the platform. The rain poured dismally, splashing with melancholy precision. A half drunken yokel on the train stuck his head out of the window.

"How long are you up for?" he sang-hoed. "Goin' to the hanging?"

Mrs. Callahan caught me fiercely by the sleeve; tears poured down her sunken cheeks.

"He meant me," she whimpered. "How can he be so cruel?"

"He's not worth anything," I said, patting her gaunt fingers.

"He hurts just the same," she answered.

LEE TAKES STAND IN HIS OWN DEFENCE

Fireman on Trial by Court Martial Testifies Before His Judges To-day.

Gus Lee, the fireman on the U. S. S. West Virginia, who is on trial before a court-martial for manslaughter in killing Thomas Warren, a shipmate, was on the witness stand himself to-day for a short time, and reviewed his life up to the time he enlisted as a second class fireman on the battleship West Virginia.

In a clear, straightforward way he related the following story:

"My name is Gus Lee and I was a second class fireman on board the U. S. S. West Virginia. I am twenty-six years old, and my home is in Chester, S. C. I was there until I was twenty years old, and then went to Ashville, N. C., where I worked for three months. I then went to Norfolk and worked on the docks there for about a year, and in May, 1900, enlisted at Norfolk as a landsman on the navy recruiting and stayed there for two years, and went later on the Texas as a coal heaver. When I was paid off in May, 1904, I reenlisted as a second class fireman and went on the West Virginia when she was commissioned."

Summoned by the Defence.

This testimony was given during an interval of sending for a witness, and was stopped when the witness, John Gwathey, a colored man, and a first class fireman on the West Virginia, appeared. Gwathey and two other colored men were summoned by the defence to testify regarding ill feeling against the colored sailors on the ship.

"Did you ever talk with the accused shortly before the fight?" Gwathey was asked by Counsel Hoskins for the defence.

"Yes, sir. Prior to that time I had spoken with a seaman named Frederick Green, and he said to me, 'You'd better take Lee below deck because I heard some of the fellows say that they were going to do him up.' I went over and told Lee, but he said that they could do anything below and nobody would know it, and that he would stay on the deck. Within a few minutes Thomas Warren came over to Lee, and after some words struck him, knocking him into the waterwash.

Hid On the Bridge.

"A lot of men were standing around and watched Warren hit Lee, and did not interfere. I heard somebody say 'They're killing a man over there,' and then another man replied, 'Let me get in and get

SUBWAY CAVES IN; RAIN WASHES OUT SUPPORTS

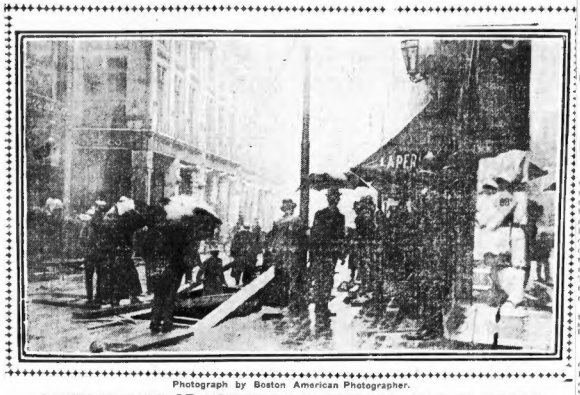

Photograph by Boston American Photographer.

CAVED-IN PART OF NEW SUBWAY, SHOWING HOLE IN STREET.

Sidewalk and Planking Fall in on Washington Near West Street.

Fear of Danger to Big Business Buildings Declared to Be Unfounded.

Part of the sidewalk and the planking in the street over the twenty-foot excavation made for the Washington street subway between Temple place and West street, caved in at 8:30 o'clock to-day.

The accident was caused by an old break in a water conductor running from the top of the building at No. 501 Washington street. The conductor passes down under the sidewalk and is supposed to empty into a sewer. The break, enlarged by the heavy rains of yesterday and to-day, allowed the flood to wash away the sand about the board sheathing until that gave way and was followed by the planking, when the supports were removed.

One of the members of the Transit Commission, who was called to the scene, said he never saw a subway building where the sidewalk would remain undisturbed. There was no danger to the buildings, he said, and the work of reconstructing the caved-in portion would be begun at once.

The crash of breaking timbers and falling stones was heard for several blocks and caused a panic among the department store employes who were hurrying through the streets. No one was injured. Police of the Lagrange street station roped off the dangerous section.

A number of workmen, employed by Harry Nawn, the contractor, who is building that section of the subway, were at work under the planking, but managed to get away before the debris fell.

Foreman James McManus told a BOSTON AMERICAN reporter that the severe rains were the only cause that he knew. They had undermined the supports, he thought.

Sidewalk Disappears.

In front of the Fashion store the sidewalk, except for a small portion near the wall, dropped down into the hole. The planking from the outward bound car track sloped toward the building, where the supports gave way completely.

Other sections of the street planking seemed so weak that Captain Cain of the Lagrange street station determined to take no chances and ordered his men to stretch the ropes so as to include a large territory.

Before the cave-in surface cars and teams had been passing over the spot. Hundreds of pedestrians hurried by on their way to work. At that time there was no indication of the danger.

Suddenly one of the contractors' employes noticed that the sidewalk was settling. He shouted a warning to the other men and to the people on the sidewalk.

Panic on the Street.

Then the crash came. For a few minutes the greatest excitement raged about the street. Rumors that many had been killed or hurt flew through the crowds that gathered. A squad of police, summoned by telephone, came up on the run and drove the people back.

Hurried examination showed that some of the supports and the sheeting had been undermined by the rains and had given way gradually when weight was put on the planking.

Underneath the caved-in there is nothing but the excavation that has been made for the subway. No masonry work has been started.

The Rapid Transit Commission was notified and an investigation ordered. Secretary Beal, when asked what caused the accident, said:

"The commission has received no report of the accident as yet."

FRUIT STEAMER STRIKE GROWS

The strike of union engine-room men against the United Fruit Company spread to-day when eighteen oilers, coal passers and firemen prepared to quit the Admiral Farragut. These will make seventy-two union men who have quit the engine rooms of the United Fruit Company's boats, the Farragut being the last one to be tied up.

The Farragut docked to-day and the men announced that they would go on strike as soon as they had been paid off. It is expected that little trouble will be found in getting them new places as the other fifty-four strikers are now working on other boats.

Meanwhile the company, which has secured other men to take the other strikers' places, is ready with a non-union crew to man the Farragut.

TO MOVE POPE'S BODY.

ROME, June 19.—It is the intention of Pius X. to soon have the body of the late Pope Leo XIII. transferred from its temporary tomb in St. Peter's to the Church of St. John Lateran, where a magnificent monument is soon to be finished.

Distress After Eating

Prevented by small dose of Ayer's Cherry Pectoral after meals. Nothing better. Look for the owl.

RUSSIANS RECAPTURE LINES TAKEN BY JAPS; TWO DAYS' BATTLE

FIRST ROUTED IN DESPERATE FIGHT, REGAIN POSITION LOST BY COSSACKS.

HEADQUARTERS OF THE RUSSIAN ARMY, Gedyadaad, Manchuria, Sunday, June 18.—The Russian cavalry have retaken the town of Liaoyankwopeng.

The Japanese occupied the village of Sumiencheng, on the main road to Changtufu and Mamaki in the morning of June 16, but they did not succeed in crossing the river.

At 3 in the afternoon the Russians recaptured Sumiencheng, three squadrons of Japanese retiring in a southwesterly direction.

TOKIO, June 19.—In the preliminary fighting for what seems to be the opening of a general engagement, Linevitch and the Russian army in Manchuria have lost thirty miles of battle ground.

The struggle began a week ago when the Japanese lines, after a long period of comparative quiet, made a sudden rush and swept the Russians back for thirty miles. On Thursday and Friday a second advance was made and ten more miles gained.

Oyama's men followed the railway in its general direction between the Chuyang range on the east and the swamps of the Hetsai River on the west. The four main roads passing through this territory run parallel with the railway. Along these roads the Japanese columns, three on each road, started the advance on Thursday night.

COSSACKS ROUTED.

The hardest fighting was on the extreme left, where General Mistchenko, with 5,000 cavalry and twenty guns, was finally routed, the Russians retreating in great confusion.

The Japanese casualties along the entire front, which was sixty miles wide, were thirty killed, including a number of officers, and 185 wounded. The Russians burned the villages and intrenched their dead, consequently computation of their losses is difficult. They were admittedly heavy. Eighty dead Russians were found on the field in front of the central column of the Japanese left wing.

The Japanese now hold the Kopuntzu-Sumiencheng line, six miles from the Russian advanced fortifications before Fenghua.

Headquarters issues this official report of the recent operations: "In the Wafangoa pasmen district at 9 a. m., June 16, the enemy's cavalry advanced toward Koryushu. They were repulsed. In the Changtu district our advanced force, driving off the enemy stationed at Sumiencheng, occupied that village. In the Tashimutun district our detachment, dislodging the enemy's cavalry at Sowhatun, eight miles west of Sumiencheng, occupied the village.

PURSUED FLEEING FOE.

"In the Kaupgin district at 1 a. m., June 16, our centre column, routing the enemy's cavalry outposts at Chen Chiawopeng, sixteen miles northeast of Kaupging, and continuing a vigorous pursuit, attacked the enemy's position at the southern of Liaoyangwoping and to the east. Between 4 and 5 o'clock in the morning we completely occupied Liaoyangwoping. Our right, driving the enemy's cavalry before it, occupied Lochmapoo, nine miles east of Liaoyangwoping, and shelled the enemy stationed at Sumiencheng, occupied that village. In the Tashimutun district our detachment, dislodging the enemy's cavalry at Sowhatun, eight miles west of Sumiencheng, occupied the village.

"In the Kaupgin district at 1 a. m., June 16, our centre column, routing the enemy's cavalry outposts at Chen Chiawopeng, sixteen miles northeast of Kaupging, and continuing a vigorous pursuit, attacked the enemy's position at the southern of Liaoyangwoping and to the east. Between 4 and 5 o'clock in the morning we completely occupied Liaoyangwoping. Our right, driving the enemy's cavalry before it, occupied Lochmapoo, nine miles east of Liaoyangwoping, and shelled the enemy's cavalry, which was retreating northward, inflicting heavy losses.

"The enemy was finally thrown into great confusion. Our left poured a fierce fire into a thousand of the enemy's cavalry retreating northward from Liaoyangwoping, and inflicted heavy losses. The main force retreated in disorder north, northeast and northwest.

"There are signs that the enemy was panic-stricken and utterly confused. He abandoned provisions and clothing, which indicates that his supply arrangements were very faulty.

"Our casualties were thirty killed and 185 wounded. The enemy's casualties are uncertain."

PLANS PROGRESS FOR CONFERENCE AT WASHINGTON

WASHINGTON, June 19.—Russia and Japan have tentatively decided each to appoint three plenipotentiaries to represent them in the Washington conference.

It is expected that the conference will convene here about the middle of August.

The announcement is formally made at St. Petersburg of Russia's formal acceptance of Washington as the place of the conference.

Notwithstanding the news that St. Petersburg has decided to name peace envoys to meet those from Japan, the conviction is strong that peace negotiations are not moving satisfactorily.

Japan's suspicion of Russian insincerity has been strengthened by the report that the German Kaiser has been sounding the powers on the subject.

Germany, it is said, has suggested peace terms providing for the payment of an indemnity of £25,000,000 to Japan in three interned Russian war vessels to Russia, neutral embellishments, the return of all the recognition of a Japanese protectorate over Korea and the return of Manchuria to China. Russia is to be allowed to retain control of the Manchurian and Eastern China railways.

These terms are so moderate and the fact that they have been issued from the German court, to which it is known the Czar has been inclined to look for advice and support in determining to continue the war at former periods when the aggression in favor of peace become pronounced, have strengthened the belief of the Japanese that Russia does not really desire peace at this time, but is only negotiating to gain time.

The Tokio government, it is said, has been made all the more determined in its resolve to insist that there shall be no armistice pending the inevitable peace preliminaries, since this draft of peace terms has been issued.

DEADLY CLASH BY TROOPS AND PEOPLE AT LODZ, POLAND

WARSAW, Poland, June 19.—Outbreaks on the part of the people, which resulted in clashes with the troops, have been reported from several parts of Poland. The most important disturbances occurred at Lodz and Baluta.

At Lodz yesterday, while Socialists were parading through the city carrying red flags Cossacks charged upon them. The Socialists met the attack by firing revolvers at the troops. Two men were killed and thirty-five were wounded, five of them receiving mortal injuries.

Similar disturbances were renewed to-day at Baluta. Troops were called out and completely surrounded the factory districts.

ODESSA, June 19.—Two more factories for making bombs and infernal machines have been discovered here. Seventeen arrests of men charged with being in the plot to make bombs have been made by the police.

The appliances for making the bombs found in these factories are similar to those used in the government gunpowder factories, since this draft of peace terms has been issued.

DOUGLAS BACK FROM CANADA

After an eight days' trip to Montreal and Quebec, Governor Douglas appeared at the State House to-day much rested. While in Canada the Governor visited the historical points of interest.

On Wednesday he will attend the Commencement exercises at Tufts College, where an honorary degree will be conferred on him. Lieutenant-Governor Guild will attend the commencement Wednesday at Holy Cross College, Worcester.

BOY MAY DIE OF CAT'S BITE

PORT JERVIS, N. Y., June 19.—As a result of a cat's bite three days ago Anne Tyler, aged fifteen, of this place, is in a critical condition from septicemia and symptoms of gangrene.

The cat was being chased by a dog and young Taylor picked it up, when the frightened animal bit him on the hand. Physicians think he cannot recover.

ISELIN BREAKS DOWN

NEW YORK, June 19.—C. Oliver Iselin, the yachtsman, is suffering from a nervous breakdown and is under the care of a specialist at his home in New Rochelle.

MOTORIST SCORCHERS ROUNDED UP

Greater Boston Police Start Crusade Against Over-Speeding.

MANY FINES ARE IMPOSED

As a result of the continued growth of violations of the Massachusetts and municipal laws governing the speed of automobiles the police of Greater Boston have begun a crusade against motor drivers and owners who persist in evading the law. Judges of the police and district courts are aiding in the crusade, and every driver, no matter how rich or how distinguished his position in society and business is being fined when found guilty. The police say that the crusade will continue until the streets and highways are rid of motor scorchers.

Police courts of Boston and suburban towns to-day all had their quota of persons who had been arrested for fast speeding of their automobiles.

Three Fined in Malden.

In the Malden District Court to-day Captain F. F. Adams of Lynn, Frank H. Downes of Nahant and Charles G. Sheldon of Boston were each fined $10 for exceeding the speed limit of fifteen miles per hour. The motorists were arrested in North Reading.

In the Dedham court to-day Judge Grover fined Herbert Thorne of West Medway $5 for driving his automobile through Wellesley at night without a light. Thorne's defence was that his machine took fire in going through Maynard and his carbon generator burned out.

Paid His Ten Dollars.

Robert S. Bradley, head of the Bradley Fertilizer Company of Boston, who is now at his Summer home at Pride's Crossing, pleaded guilty to fast automobile driving in Salem District Court to-day. He was fined $10. E. P. Burnham, a wealthy Gloucester merchant, pleaded nolo contendere.

Judge Berry in the Municipal Court at Lynn to-day suspended judgment in the cases of Ira Vaughn and Albert Creighton, both of Lynn, who were arrested by the Swampscott police for fast driving. At the hearing to-day the defendants admitted that they had been driving their machines faster than the city laws require in crowded districts, but that the course over which they were driving at the time of their arrest was not thickly populated, and that as a result, they did not evade the spirit of the law.

Judge Will Try Course.

"If you gentlemen will take me over the course to-morrow," Judge Berry said, "in company with the attorneys, I will see for myself how thickly populated the district is." This was decided upon, and sentence was suspended.

Mr. Vaughn is a well-known morocco manufacturer of Lynn, and Mr. Creighton is a member of the large boot and shoe firm of George B. Creighton & Son.

FRICK TO GIVE G. A. R. MILLION

PITTSBURG, June 19.—On the advice of H. C. Frick the members of the G. A. R. in Allegheny County will have erected memorial hall costing $2,500,000, instead of $1,000,000, as had been the original intention. It is further understood that Mr. Frick will give $1,000,000 of this himself.

On the last visit of Mr. Frick to Pittsburg a delegation from the G. A. R. visited him to ask if he would do anything toward assisting in building the memorial hall. Mr. Frick said:

"How much will $500 figure on spending on such a hall?"

About $1,000,000."

"It's not enough. That would look cheap, and you fellows who saved the country deserve more at our hands. We must make it $2,500,000 or $3,000,000. Take that idea back to your people and tell them I will do my share."

BOLD BURGLAR, 12 YEARS OLD

Judge Clary was surprised in the East Boston Court to-day when the name of Augustus G. Williams was called and a small boy of twelve years rose and listened to the story that was told about him by the policeman who arrested him.

On the morning of the Seventeenth the drug store of Carl W. Crocker at No. 235 Meridian street was broken into. The cash register was smashed, and $125 and a revolver were taken, while bonds worth $200 were not disturbed.

The police suspected young Williams and arrested him. In his pocket was found $85, the total of the officers' search. They found $35, hidden on a wharf on Sumner street.

Judge Clary decided that the juvenile court was the place for Augustus, and confined his hearing until Wednesday.

CIVIC CAMPAIGN AT LAWRENCE

LAWRENCE, June 19.—The Municipal League, newly formed and interested in the acquisition by municipalities of public franchises, held an open air meeting at Wright's Grove, on the north bank of the Merrimac River, midway between Lawrence and Haverhill.

Mayor Rosewell L. Wood of Haverhill was present, so was President Salisbury of the Lawrence Board of Aldermen, and many Aldermen and Councilmen of Lawrence. Ex-Alderman William P. White, who presided, announced that the league, now completely organized, would fight the battle for municipal ownership in Lawrence until the people received a just return for the special privileges now given corporations for nothing.

William N. Osgood of Lowell was the principal speaker, and the gathering applauded repeatedly his many arguments in favor of the public ownership of public utilities.

DEATH IN AUTO ROBS BOSTON GIRL OF FUTURE HUSBAND

BERDINE EDWARDS.

GIRL WHO MOURNS LOSS OF FIANCE.

Prospective Groom, Just Divorced, Plunges in Automobile Through Open Draw.

CHICAGO, June 19.—Cheated by death of the man whom in a short time she was to wed, Miss Berdine Edwards, the beautiful young Boston girl who was engaged to William A. Hartley, a wealthy Chicago man, is pining away.

Hartley obtained a divorce from his wife, with whom he had lived three unhappy years. His engagement to Miss Edwards was to have been publicly announced within a few days after the divorce had been granted.

But death prevented the marriage. With a gay party of friends, Mr. Hartley was automobiling. As they rushed along Chicago's streets they did not notice that the draw in the Rush street bridge was open. Before the big touring car could be stopped it had plunged through the gate, and the auto and its occupants were thrown into the murky Chicago River.

Hartley's divorced wife had agreed to meet him that afternoon and congratulate him upon his freedom. She knew of his forthcoming marriage to Miss Edwards, and wanted to wish him luck. When the report of his death, she watched all day by the river while divers tried to recover his body. When it was found she fell unconscious.

Miss Edwards has gone into retirement. She has little to say about her engagement to Hartley, and has left the city.

DROPPED DEAD WATCHING FIRE

Special to the Boston American.

ONSET, June 19.—C. D. Fuller, a Civil War veteran and well known locally as a Sightseller meddler, suddenly dropped dead while watching a fire in a barn on West Central avenue early to-day. The barn was struck by lightning during a heavy storm. Fuller, whose home is near by, ran to the place and was talking to a neighbor when he dropped to the ground. He died instantly.

Fuller has lived here for over fifteen years and was a member of Post 208, G. A. R., of Wareham. He came from Troy, N. H.

253, NEW 2-DAY DRUNK RECORD

A new record for June 17 and 18 arrests for drunkenness was established in Boston. 253 arrests being made during the forty-eight hours. Of this number only fourteen were taken on probation, the others being disposed of in the Municipal Court.

Of this number, sixty-eight were arrested Saturday, and 185 were arrested Sunday.

PRINCE CARL MAY BE KING

LONDON, June 19.—The Copenhagen correspondent of the Daily Mail says he learns on excellent authority that the majority of the members of the Swedish Riksdag are ready to accept King Oscar's third son, Prince Carl, as king of Norway, provided the Norwegian government shall demolish the fortifications on the frontier and enter into an arbitration treaty with Sweden.

HARPER IS BETTER.

CHICAGO, June 19.—President Harper of Chicago University returned from his New York visit yesterday apparently improved in health.

TWO ON TRIAL FOR ALLEGED VOTING FRAUDS

Wm. H. Ford and Albert Rogers, Each Indicted on Several Counts, in Court Today.

JURY SECURED QUICKLY

The trial of William H. Ford and Albert Rogers, alias Alexander McLaughlin, of Cambridge, indicted at the sitting of the March Grand Jury for Middlesex County for alleged complicity in the illegal voting of certain Cambridge citizens, has begun before Judge Sherman, and a jury in the superior Criminal Court at East Cambridge.

The men are defended by Daniel H. and Timothy Coakley. District Attorney Sanderson is prosecuting. A jury was chosen in remarkably rapid time. George A. Wildes of Townsend was chosen foreman, with those men completing the panel: Frank J. Monks of Newton, Fred K. Sinclair of Tyngsboro, John P. Corbett of Somerville, James E. Poole of Woburn, Ethel C. Wood of Arlington, George E. King of Townsend, Daniel E. H. Healy of Chelmsford, Charles A. Harris of Somerville, James W. Nickerson of Weston, Arthur W. Philbrick of Melrose and James S. Stearns of Chelmsford.

There are several indictments against both Ford and Rogers. The first indictment charges Ford with aiding and abetting William eKlley to vote under the name of Fonias E. George; another count charges aiding and abetting John J. Kelliher to vote under the name of Stephen George, and another charges aiding and abetting Hugh Sullivan to vote under the name of Michael Martin. There is still another count charging conspiracy to procure an illegal election.

Ford and Rogers are charged jointly with conspiring to procure an illegal election. There are four counts of aiding illegal voting against Rogers and several counts against Ford and Jeremiah J. Sullivan jointly.

The cases are of great interest to Cambridge people, in view of the recent indictment and arrest of nine prominent citizens for alleged complicity in election frauds.

BOILERS BLOW UP; TWO DEAD

NEW YORK, June 19.—Two persons were killed by the explosion of two of the boilers in the Subway Construction Company's power house at Hudson and Sixty-first street and Hudson River. One was Joseph Morgan, the fireman, who died in the J. Hood Wright Hospital, and the other Frank Marone, aged eighteen, of No. 15 Jones street.

Four other men, with three companions, was in swimming. His clothes were found to-day in the bath, and he has not been seen since the accident. Four others are in the J. Hood Wright Hospital, seriously injured.

The wounds of a score of persons were dressed by ambulance physicians and doctors called to the spot, some of them by the noise of the exploding boilers, which could be heard for several miles. It is estimated that upward of 500 persons were slightly injured, either cut by flying missiles or hurt by jumping to the ground. That a score were not killed outright is considered miraculous.

FOUND DEAD IN THE WOODS

LOWELL, June 19.—The body of Henry Perron, a cotton weaver, was found in Tyngsboro woods, near Mountain Rock Grove, with a bullet wound from a 38-calibre revolver in the head. It is supposed that he shot himself on Friday.

On a sheet of manila paper found in his clothing were directions to look in his trunk. In his trunk were found two sealed letters, one addressed to his wife, contained an acknowledgment that he loved another woman. He asked his wife's forgiveness.

Important Notice!

REGARDING

Green Trading Stamps and Their Redemption

On February 3rd of this year, we announced in the daily papers that we had made special arrangements with Sperry & Hutchinson to allow, until further notice, $5.00 in merchandise for two books filled with Green Stamps collected in Greater Boston.

We now announce that Sperry & Hutchinson have notified us that they would discontinue this redemption, and that in future Green Stamp Books will be redeemed at their office, 178A Tremont Street.

Dated June 16th, 1905

We trust that stamp collectors will fully appreciate that through our efforts all have had six months in which to fill their books and redeem them in merchandise, and that we have continued to give the Green Stamps solely for that purpose. In future we shall have no control over the redemption of the Green Stamp Books and we refer all collectors to Sperry & Hutchinson's Headquarters, 178A Tremont St.

Houghton & Dutton

VINCENT CLUB GIRLS WILL NOT REPEAT THE PLAY IN WHICH THEY WON PLAUDITS

"Alice in Wonderland, Continued," Made a Great Hit, and Another Performance Was Urged, But Young Women Modestly Decline.

Vincent Club girls will not give another performance of their "Alice in Wonderland Continued."

To be sure their last appearance made a great hit, and the plaudits that were showered upon the young women were numerous. They were wanted to appear some more, but after mature consideration they declined.

These performances are for the benefit of the Vincent pet charities and not for the eyes of the other sex.

In fact when a Vincent Club performance is given every precaution is taken to see that there are no men about who would make disparaging remarks about costumes and such. They go about it their own way, want male attire their own way, and will have criticism only from the members of their own sex.

It is also a fad with Vincent Club girls that the photographs which are taken of the theatricals shall be carefully preserved, and that only members of the club shall be permitted to have them.

The Vincent Club contains in its membership the fairest of Boston's fair Back Bay daughters. Many of them have been compelled to relinquish their duties as officers of committees because they were called, and accepted the call, to the stage. In the last two months nearly a dozen of the members have either been wed or have announced their engagements.

The Vincent Club and its famous theatricals will go on. With each departing member there is admitted a fresh one, and the spirit into the work with all the enthusiasm of her retiring sister. In this way the membership is kept up and the charities are maintained.

Vincent Club lives for society and charity. The performances in the theatrical line of the last few years have been marvelous in their completeness and their finish. The plot has been prepared by members, the score by other members, and no outsiders are permitted to do the costumes or the stage.

PHOTO BY CHICKERING.

From a Photograph of the Vincent Club Loaned to the BOSTON AMERICAN by a Member of the Club.

VINCENT CLUB, BOSTON'S MOST EXCLUSIVE FEMININE ORGANIZATION IN "ALICE IN WONDERLAND CONTINUED."

JONES'S ESCORT FLEET SAILS

NEW YORK, June 19.—The squadron under the command of Rear Admiral Sigsbee, comprising the flagship Brooklyn and the cruisers Chattanooga, Tacoma and Galveston, has started for France to bring back to the United States the body of John Paul Jones, the first admiral of the American navy. On its return with the body, the squadron will proceed to Annapolis, where the final interment will take place.

FISHING SMACK SUNK IN FOG BY FOUR-MASTER

Captain and Cook, Alone on Board, Leap to Deck of Big Schooner—Trawlers All Picked Up.

The fishing smack Nellie G. Adams was run down and sunk by the big four-masted schooner J. Holmes Birdsall, while lying at anchor on the Georges Banks, sixty-five miles southeast from Highland light.

There was a dense fog at the time, and all the crew except Captain John C. Silva and Manuel Costa, the cook, were out in the dories fishing.

Captain Silva says that he heard the fog horn of the Birdsall for more than half an hour before the collision and kept answering by ringing the bell.

Suddenly the big fishermaster loomed out of the fog, and with no time to get out of the way, they were cut down. The fishing schooner clung to the bows of the larger vessel long enough for the captain and cook to jump into the rigging and escape to the deck of the Birdsall, and then sank.

Twenty of the crew were out in the dories. They were scattered over a considerable stretch of sea room, but the Birdsall cruised around in the fog until every one was saved.

The Adams was after a record carriage, and had about 50,000 pounds of fish in its hold. The fishing schooner was owned by the wife of Captain Silva and Mrs. Nellie B. Adams, both of Provincetown. She was only insured for about $2,000, although valued at four times that sum.

ADDICKS AT LAST SUBMITS TO QUESTIONS

Charged With Using Control of Bay State Gas to Benefit Himself $1,000,000.

Special to the Boston American.

PHILADELPHIA, June 19.—J. Edward Addicks, whose operations in Boston led to the forming of a gas trust there and some of the most gigantic stock watering schemes ever known in New England, finally submitted to examination before Henry B. Robb, the master appointed to take Bay State testimony by the United States Circuit Court. He has long since ignored subpoenas. He is charged with using his control of the Bay State Gas Company to benefit himself to the extent of $1,000,000 or more. Another charge is that he fraudulently diverted from the company's treasury at least $500,000.

For two hours F. B. Brackin, representing Receiver George Wharton Pepper, Bay State receiver, fired questions at the "retired financier," who has been so bitterly assailed by Thomas W. Lawson and others.

Says He Had Charter Changed.

Receiver Pepper says that after Addicks got control of Bay State, he had the charter changed in regard to voting by stockholders and "appropriated" $600,000 Bay State money through the sale at an excessive price of Buffalo People's Gas Light bonds. He accuses Addicks of many "high finance" tricks in the twenty-seven pages of his complaint.

One of the most interesting is the many charges relative to alleged appropriation of $600,000. In the complaint Receiver Pepper says that Addicks, as an individual, made a contract with the company of the Queen City Gas Light Company of Buffalo, having substantially no money, but with a nominal capital of $50,000, to supply the capital to build a plant for that company. In consideration the owners of the Queen City stock conferred to Addicks all their shares to Addicks and give him an interest in a construction company.

Receiver Pepper alleges that Addicks had no claim in excluding the Queen City Construction Company, with a capital of $500,000, which Addicks proposed to have "full paid" by contributing $200 cash and the shares of the gas light company acquired by him as described. Of the 5,000 shares of this construction company one share was issued to Addicks in his own name; 2,998 shares were issued in the name of his nominee, and the remaining one share went to a man named Steele.

Agreement to Issue Bonds.

Soon after the organization Addicks secured an agreement from the gas lighting company to issue mortgage bonds of the par value of $1,000,000. This issue was to be made to the construction company in consideration of the plant and property. Then Addicks caused the Delaware company [illegible] State Gas to lend the construction company $1,000,000 without security.

Only a part of this sum, Receiver Pepper charges, was used in building the plant in Buffalo.

Mr. Pepper now flatly asserts that the next move made by Addicks was to cause the Delaware company to profit from the gas light company $1,000,000 of the mortgage bonds it had agreed with the construction company to issue, but which had not been, nor ever have been issued.

"Nor was any mortgage ever created by the said gas light company," says Receiver Pepper in his bill, "but had said securities been issued they would have been of no tangible basis nothing but such property as had been sold out of the $750,000 bond issue aforesaid."

No Money Is Received.

In pursuance of this agreement, Addicks, it is charged, caused the Delaware company to draw two checks and a draft aggregating $1,000,000 in favor of the treasurer of the gas light company, who pretended them to the construction company, and Addicks, acting for the construction company, endorsed the $1,000,000 in cash. Not a penny of the money was actually received by the gas light company.

The above charges are brought to support a [illegible] against Addicks.

Addicks is angry, and most resourceful as ever in the matter of the worrying mess in which he is involved. He has not been in town lately, it is said, to many courts, but he was [illegible] of the money was actually received by the gas light company.

The above charges are brought to support a [illegible] against Addicks.

Addicks is angry, and most resourceful as ever in the matter of the worrying mess in which he is involved. He has not been in town lately, it is said, to many courts, but he was [illegible] of the money was actually received by the gas light company.

6 MONTHS FOR BLOWING FIRE IN GIRL'S FACE

Trying to Be Revenged on Mrs. Donovan, Rockett Scars Miss Driscoll.

John Rockett of No. 70 Belton street, South Boston, who blew blazing oil into the face of Miss Josephine Driscoll yesterday afternoon, was sentenced to six months in the house of correction by Judge Fallon in the South Boston Municipal Court to-day. He appealed and was held in $500 bonds for the Superior Court.

Miss Driscoll presented a pitiful spectacle to the witness stand, one of her eyes being badly inflamed and beset, and there is fear that she will lose the sight of it. Her hair was burned and the skin on her face and neck scorched. Miss Driscoll said she was sitting on the doorstep of her home at 284 C street with her mother and Mrs. Donovan, when Rockett approached, lit a match and then proceeded to blow on it, igniting the kerosene oil. It struck her full in the face and she ran, screaming with pain, to the office of Dr. Gallivan, where she was treated.

Rockett and a number of other young men bear a grudge against Mrs. Donovan, and Rockett thought to revenge himself on Mrs. Donovan and injured Miss Driscoll instead. Mrs. Donovan had forbidden Rockett and his chums from loitering on her piazza.

Rockett pleaded not guilty and declared he had no intention of injuring Miss Driscoll, but Judge Fallon said the prisoner he believed he was telling a falsehood.

BLOWN THROUGH MOTOR-BOAT

HAVERHILL, June 19.—Frank S. Tash and Guy M. Nash were blown through the side of Mr. Tash's motor boat by the explosion of twenty gallons of gasoline. Both men are seriously injured and may die.

The boat had never been used, and neither Tash nor Nash knew anything about its operation. They filled the tank with gasoline and prepared to take a trip up the river. It is thought the task was being performed, for when the match was touched to the engine there was a deafening explosion and the men were blown through the side of the boat into the river.

They swam ashore and then dropped unconscious to the ground. The boat was shattered to pieces and soon after the arrival of the accident carried the two men to a physician's office. They are reported to be in a critical condition.

NEWBURYPORT P. O. FIGHT OVER

Fred Atkinson is to be recommended for postmaster of Newburyport by Congressmen Augustus P. Gardner. This will settle the long battle waged for the office. As it is customary for the President to appoint to Federal offices upon the recommendation of the Congressmen from the district, all parties in Newburyport believe the fight is over.

Congressman Gardner also announces that his choice for Postmaster of Beverly is Sergeant-at-Arms Senator Frank G. Allen, who has served two terms in the office. He has been a member of the Governor's Council and one of the most influential Republican leaders in Essex county.

ITALY WANTS BIG NAVY.

ROME, June 19. The Italian Navy Department has asked for an increase of $50,000,000 for the immediate construction of battleships and other war vessels, and for the defense of the coast. The Chamber of Deputies approved the bill and passed it by a big majority to a discussion of the articles.

POLICE PROBE DEATH MYSTERY OF SOUTHERNER

Young Student Found Dead After Two Days Locked in Room.

What killed Thomas N. Baker, where does his family live, did he end his life with his own hand or was his death natural?

These are the questions which the police are trying to answer because of the finding of the body of a young Southerner in the room he had occupied at the lodging house at No. 32 Upton street. They are awaiting the return of the autopsy to be made by Medical Examiner Draper to solve the death mystery, and hope that the unopened telegram which was addressed to the young man and received at 32 Upton street house while the police were investigating there may tell where his family resides.

Although his features were distorted and his fingers clenched until the nails were driven deep into the flesh, these indications of painful death do not confuse the police that the youth took his own life. They found no poison in the room, no empty bottle which had held a deadly drug and there is no wound upon the body.

Made No Noise.

"I think his death was perfectly natural," said Mrs. W. H. Coyne, the landlady, to a BOSTON AMERICAN reporter. "But if he died suffering, It is strange that he made no noise, and did not let us know he was ill. We would have been only too glad to have helped him. He was a nice appearing young man.

Mrs. Coyne does not know anything about young Baker's home and relatives, she thinks he may have come from Aiken, South Carolina. Most of the young man's letters were postmarked in that city. The police would like to read the telegram which was received after Baker's death. It was taken unopened to the East Dedham Street Police Station. Under the rules of the telegraph company not even the police may open the envelope. The message may be sent back to the sender with the inscription, "cannot be found."

Two Letters from South.

There are also two unopened letters for Baker at the lodging house. They were received Saturday morning and left on the tray at the door. After they had been in the house more than twenty-four hours and had not been taken by Baker, Mrs. Coyne became alarmed. Finally she called in a policeman and the door to Baker's room was forced. His body was found lying on the floor with the head under the couch which had served as his bed. It is believed that he had been dead there for two days.

One letter was postmarked Aiken and the other Goshen, Va. It is surmised that his home may be in either place, while papers in his room indicate that he may have lived in Philadelphia. He is said to be nineteen years old and to have come to Boston several weeks ago to take the summer course in civil engineering at the School at Harvard.

Medical Examiner Draper will probe into the cause of Baker's death at the City Hospital morgue to-day.

ST. LOUIS LID OFF; FOLK AWAY

ST. LOUIS, Mo., June 19.—With the departure of Governor Folk from the State on his vacation trip to St. Louis Sunday, Liquor was sold at all bars, and everything was wide open.

HIT BY BALL, PLAYS ON, BUT DIES LATER

ATHENS, Me., June 19.—Frank C. Wilcox, nineteen years old, catcher of a local baseball team, is dead from injuries received in a game in which he played last Saturday. He was hit in the head by a pitched ball, causing a rupture of a blood vessel near the brain, but played the game through and then became unconscious.

HOT WEATHER KNOCKED OUT BY J. PLUVIUS

Forecaster Says That Rain Probably Will Continue All Day.

Local area thunder showers exist throughout New England to-day, and are proving a relief from the intense heat and humidity which continued up to an early hour. The prediction is for showers throughout the day.

The rainfall up to noon to-day was .9 of an inch. The temperature just before the rain stood at 78, but began falling rapidly.

At 4 o'clock this morning it was 66 at 8 o'clock 54 and at 10 o'clock about 50. At 12 o'clock the mercury had not climbed any throughout the day.

Sunday was the hottest day of the year, the temperature reaching the top notch of 96 in the afternoon.

NEW YORK SUBWAY LIKE A FURNACE; TWO PROSTRATED

By Boston American Leased Wire.

NEW YORK, June 19.—Temperature ten degrees higher than it was June 19 a year ago, accompanied by excessive humidity, made the heat almost unbearable in Greater New York to-day. There were many prostrations, several being keys of those only were attended by hospital surgeons. At noon the thermometer stood at 78.

As the subway the conditions were terrible. Passengers forced to breathe the vitiated air, reeking with odors of perspiring humanity, seemed almost lifeless.

Many were driven from the tunnel to the street to seek relief. There were two prostrations in the subway during the morning rush hours.

A male passenger of a downtown subway express fainted from the heat just after the train pulled out of the Forty-second street station. He did not revive until he was carried out at Fourteenth street. Three of his friends cared for him and he was not sent to a hospital.

Another man fainted just after he stepped from the subway at the bridge station. He also was cared for by friends.

NEWPORT STREETS AND CELLARS ARE FLOODED BY RAIN

NEWPORT, June 19.—Thunder and lightning at an early hour to-day preceded a downpour that flooded everything. The cross streets were gullied and the sand and gravel filled Thames street. The cellars were filled with water, particularly the Post-office building, where the furnace stood in three feet of water.

At the United Congregational Church an astonishing condition of things was discovered. Here it was found that the sewer manhole at the rear entrance of the church had failed to operate. Water had run in and formed miniature rivers down the two middle aisles.

EXTRA FINE FOR OVER-SPEEDING

Albert G. Bechtell of No. 57 Crescent street, Waltham, was fined $15, $5 more the police court at Newton to-day, because he increased his speed instead of stopping when ordered to do so by a policeman.

He was then ordered to do so by a policeman.

The others who were fined in the same court were Clarence T. Mitchell of No. 6 Fisher street, Natick; W. H. Thompson of No. 22 Prospect street, and Guy M. Green of No. 70 Hall street, Waltham.

A speed testing course has been marked out on Lexington street between Auburndale and West Newton streets, and Sergeant Burke, with Patrolmen Kiley, D. Neagle and Kimball spent the day there, watching for scorchers.

BUT 2 LEFT TO MAN FOG-BOUND FISHERMAN

Ten Sailors Lost in Mist Are Found by Viking and Brought Into Port.

Somewhere on the fishing grounds southeast of Chatham is moored the fishing schooner Bellona P. Domingoes of this port, with only the captain and cook, while the other twelve men who comprise the rest of the crew, who were rescued by the schooner Viking, after they had become lost in the dense fog that prevailed in the bay yesterday. Rowing about in their dories, the twelve lost fishermen had tried in vain to locate their vessel and fortunately were picked up by the Viking after having lost for fifteen hours.

Captain Domingoes of the Bellona P. Domingoes sent out his twelve fishermen in as many dories, to haul trawls at 3 a. m. yesterday. The crew were at work taking in the fish when the heavy fog closed in on them. They rowed about continuously, but without success. After thirteen hours elapsed, Captain Harding of the Viking heard the cries and hailed back, one fisherman locating the Viking shortly afterward six other dories were sighted.

The Viking then set sail for this port, when the schooner Mary Edith hailed and rescued three more of the crew of the Domingoes. Again, at 8 p. m., yesterday, both were bound through the fog, and on sounding the fog horn of the Viking three more dories came alongside and were taken aboard, the entire crew of twelve men having been accounted for.

The Domingoes will have to remain at anchor until she secures a sufficient crew to work her back to port.

ANY UNIFORM FOR ANCIENTS

Any member of the Ancient and Honorable Artillery Company of Boston can wear any uniform he pleases. The law officers of the War Department have decided that there is no law preventing a private body of men from wearing the uniform of United States regular soldiers.

Two weeks ago Massachusetts militia officers made comment because during the celebration of the Ancients' 287th birthday men marched in uniforms that resembled those worn by officers in the United States militia.

Colonel Francis Meredith of the Fifth Regiment M. V. M., was one of the military men who objected to the Ancients' uniform. He is himself a member of the Ancients.

Colonel Hodges has worn a uniform identical with that of a colonel in the regular army. A great many other members of the company had uniforms similar to those of officers of the militia and regulars.

The adjutant general of the army finds that a private citizen may wear the insignia of a lieutenant-general if he likes.

PHILADELPHIA WAR GOES ON

PHILADELPHIA, June 19.—Director Potter to-day sent for Isaac J. Fleming and asked for his resignation as foreman of the Bureau of City Property. Fleming was in charge of the sweepers, window cleaners, etc., during the City Hall, housecleaning about 1,400 persons. He has been employed at the hall for twenty-seven years.

CHICAGO BROKER FIRM ASSIGNS

CHICAGO, June 19.—The assignment of Fyfe, Manson & Co., well known board of trade brokers, was announced to-day by E. King, who has been appointed receiver. The liabilities are $80,000 and assets

WOMEN LEAP FROM BLAZING AUTOMOBILE

Big Touring Car in Flames Furnishes Exciting Spectacle. Leaky Tank the Cause.

Two fire departments were called out, two women were more or less injured, a $2,800 automobile acquired $1,800 worth of damage, and people out in the neighborhood of Cottage Farm bridge early last evening had plenty of excitement furnished them, all because of a big, blazing touring car.

The automobile caught fire as the result of a leak in the gasoline tank while crossing the Cottage Farm bridge. It was owned and driven by Walter Field of No. 161 Canmut street, Cambridge, and contained his brother, Charles F. Field, his brother's wife and two other ladies.

Catching underneath the machine, the flames made their way to the rear of the car and were licking its back without the knowledge of the occupants when the screams of passers by brought the matter to their attention.

Becoming unnerved at the sight, the women in the party became hysterical, and before Walter Field, who coolly maintained his place at the wheel, could bring the car to a stop, jumped to the street.

One of them received a bad cut on the head, but the other of the party only sustained slight bruises. Both the Boston and the Brookline fire departments were called out.

KILLS HIS WIFE WITH HATCHET

BUFFALO, June 19.—As bloody a murder as was ever committed in Buffalo occurred early to-day, the victim being Mrs. Kathrino Avidino, Italian. The husband of the woman, now under arrest, admits he killed her.

Mrs. Avidino's head was crushed and her face hacked until her countenance was unrecognizable. Both were about sixty years old. The man says his wife objected to his grogans, caused by his suffering from pains in his stomach. He says she seized a hatchet and attacked him, whereupon he secured the weapon and killed her. Then he attempted to kill himself.

HEAT KILLS SIX

PITTSBURG, June 19.—The extreme heat here caused six deaths and three prostrations, and forced the American Sheet Steel Company to close one of its mills, for the first time in its history. The average temperature was 90.

ITINERARY OF PRESIDENT IN BAY STATE

Party Will Leave Washington To-morrow at 9 p. m. for Worcester.

WASHINGTON, June 19.—The program for President Roosevelt's trip to Massachusetts has been prepared, and all is in readiness for his departure at 9 p. m. to-morrow. The President will be accompanied by Secretary Loeb, Surgeon General Rixey of the navy, Stenographer M. A. Latta and the usual escort of secret service men and White House messengers. The President's car will be attached to the regular Pennsylvania passenger train, and will reach Worcester, Mass., at 9:30 a. m. Wednesday.

Former Labor Commissioner Carroll D. Wright, who is now president of Clark University, will meet the President at the train and escort him to the institution, where President Roosevelt will speak to the graduating class. After the commencement exercises the President and his party will make a brief visit to Holy Cross College.

The President will lunch with Hon. Rockwood Hoar before taking the train at 2:30 for Williamstown. President Hopkins of Williams College will entertain the President at lunch that evening, and he his host over night.

On Thursday morning the President will make two addresses, one to the students of Williams College and another to the public of Williamstown before leaving the pretty village for Washington at 1:30. The Presidential party will arrive at the capital on the return journey at 3:30 a. m. Friday.

ZIONISTS VOTE FOR PALESTINE

PHILADELPHIA, June 19.—The eighth annual convention of the federation of American Zionists, after a debate of more than an hour, unanimously voted to affirm the Basle programme of 1897 in its entirety.

This binds the American Zionists to the principle of "Palestine for the Jews and the Jews for Palestine," and utterly eliminates Uganda, South Africa, and territorialism from their principles, it is explained.

FAMOUS CRACKSMAN DYING

NEW YORK, June 19.—Frank McCoy, for many years a partner of Jimmy Hope, the famous burglar, is dead, or will be so ago, is dying at Bellevue Hospital. He was picked up in the street by a policeman who found him unconscious.

Spend 15 Cents To-DAY for a copy of the JULY METROPOLITAN MAGAZINE
150 Pictures—7 Articles—7 Stories All of them Good.

SETH WHITTIER PLEADS GUILTY TO CAUSING DEATH OF FORMER WIFE

MRS FULLER

WOMAN SLAIN AND SCENE OF CRIME.

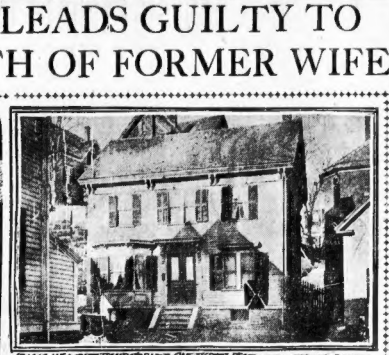

"ROCK IN LIGHT HAND CORNER ON FIREPLACE" IS WHERE BODY WAS FOUND.

Lynn Man Is Sentenced to Two and a Half Years on Manslaughter Charge.

Continued from First Page.

couple were seen together drinking at various times. On March 3 Whittier went to Dr. Charles E. Jenkins of No. 10 Ireson street and had him prescribe for Mrs. Fuller, saying she had been drinking for some time.

On March 16 Mrs. Fuller was found dead in her room by Whittier, according to the story he told later. The police say that Whittier did not notify them at first of Mrs. Fuller's death, but that they learned of it through another lodger in the same house.

An autopsy was held by Medical Examiner Pinkham, who reported that he found the woman's body covered with bruises and the head badly cut, as though by a blunt instrument. This was thought to have caused her death. Whittier said she was caused by Mrs. Fuller falling against a window sash.

Whittier was arrested and indicted on a charge of manslaughter, and he was arraigned before the Essex County Superior Court at Salem on June 2, pleaded not guilty and was held in $5,000 bail, which he has been unable to furnish.

JOY TELLS OF PASSING OF THE "MED FACS."

Harvard Man, Whose Arrest Caused Abolition of Society, Resigns From College.

TROUBLED ABOUT DEGREE

Benjamin Joy, Jr., the Harvard senior whose arrest in Cambridge recently, after a gang of "Med Facs" had entered the Phillips Brooks house and carried away the Phillips Brooks commemorative tablet, did so much toward abolishing the "Med Fac" society, to-day gives for the first time his story of the affair. He said:

"I'm sorry that whole thing happened. Now that it's over, or practically so, I don't know as there is any harm in telling just what my position is.

"I have resigned from Harvard College. I don't know when I shall get my degree. That is entirely at the discretion of the faculty.

"I have taken my final examinations. If I pass them, I shall be eligible for a degree. I have left the faculty in doubt as to when I shall receive my degree, but of course I hope it will be soon.

"What agreement has been reached between the faculty and the Med Fac?" Mr. Joy was asked.

Joy Going to Work.

"Well, all that can be given the public has been told," he replied. "The Med Fac has been 'sold,' he said, "I've had all the law I want. That is, one side of it. If I ever go to the bar I hope to work on other side.

And Mr. Joy turned the reporter out.

There is some question as to whether Mr. Joy will receive his degree within a year or two. The matter is regarded as a serious affair and, while some students regard Joy as a martyr, the faculty is understood to feel that he should not get his degree for several years.

PLAN TO END BIG STRIKE OF TEAMSTERS

"Steering Committee" at Chicago Propose to Bring About Settlement at Once.

MAY DECIDE THIS EVENING

By Boston American Leased Wire.

CHICAGO, June 19.—In a fixed determination to end the teamsters' strike, two "steering committees" of the teamsters' joint council held preliminary meetings to-day in anticipation of the council meeting to-night, and drew plans to force measures assuring a settlement of the strike to-night. The meetings were controlled by Thomas Barry of the Bottle Beer Drivers' Union and L. B. Beebe of the Van Teamsters' Union, who are openly hostile to President Shea's policy in the conduct of the strike and who have been foremost in demanding peace.

The two committees working in harmony to-day planned to secure enough influence in the joint council meeting to-night to carry one of the following propositions:

That the settlement of the strike be left entirely in the hands of the National Board of the International Brotherhood of Teamsters.

That a committee of the council be appointed at once with the full power and discretion to effect terms of peace. Both the committees' leaders were sanguine that they could rally a majority of the council to one of the two beautiful propositions.

LAZY LIVER

"I find Cascarets so good that I would not be without them. I was troubled a great deal with torpid liver and headache. Now since taking Cascarets Candy Cathartic I feel very much better. I shall certainly recommend them to my friends as the best medicine I have ever used."—Anna Bastien, Osborn Mill No. 3, Fall River, Mass.

Best For The Bowels

Cascarets

CANDY CATHARTIC

THEY WORK WHILE YOU SLEEP

Pleasant. Palatable. Potent. Taste Good. Do Good. Never Sicken, Weaken or Gripe. 10c. 25c. 50c. Never sold in bulk. The genuine tablets stamped CCC. Guaranteed to cure or your money back.

Sterling Remedy Co., Chicago or N.Y. 661

ANNUAL SALE, TEN MILLION BOXES

Readers of the BOSTON AMERICAN, away for the Summer, can have the paper mailed to their address for 50 cents per month, daily and Sunday, or 25 cents per month for either daily or Sunday—postage prepaid.

HEARST'S BOSTON AMERICAN

Published Daily and Sunday at 80 and 82 Summer Street, Boston, Mass.

NEW ENGLAND NEWS PER PUBLISHING

Entered as second class matter, March 31, 1904, at the post office at Boston, Mass.

Price: Daily, One Cent; Sunday, Five Cents.

Terms: Postage included for the United States (outside of Boston), Canada and Mexico.

Daily only:
One year $3.00
Six months 1.50
One month ..... .25

Sunday only:
One year 1.50
Six months ..... .75

Daily and Sunday:
One year 4.00
Six months 2.25
One month ..... .30

POLICE SAY BOSTON WOMAN SLEW CHILD; SEEK MOTIVE

MRS. HOPE YOUNG ACCUSED OF A SHOCKING MURDER IN PLYMPTON, NOVA SCOTIA.

In the search for a motive to substantiate the charge that Mrs. Hope Young, formerly of this city, murdered a six-year-old girl in the woods near Plympton, Digby County, Nova Scotia, and tried to smother an eighteen-months-old infant at the same time, the Provincial authorities are anxious to have the Boston police learn if there was insurance on the life of either child.

The woman is a prisoner in Plympton and the story of the crime of which she is accused reads like an attempt to enact a mursery legend of Babes in the Woods. Both children were found in the Plympton woods. The eldest, known as May Ward, had been smothered by leaves. The infant had a hood tied over her mouth and was barely alive. She is said to be the daughter of the woman accused of trying to slay her. Both children had been beaten and gagged.

No Motive, Says Young.

The crime aroused intense indignation in Nova Scotia, and is said to be one of the most dastardly ever attempted in the province. Mrs. Young, the prisoner, says she is the widow of Fred Young, a Boston lawyer.

Elmer E. Young, known as a notary public and justice of the peace, and who is said to have been engaged as a private detective, did not confirm the statements telegraphed from Nova Scotia that he was the grandson of Mrs. Young, and declared when he talked in his office, No. 235 Washington street, Dudley square, to a POST AMERICAN reporter. He proclaimed his belief in the innocence of Mrs. Young, and claimed that she had no motive for committing the crime.

"There is a deep mystery here," he said, "I cannot talk about the case, except to say that I do not believe that the young woman is guilty of the terrible crime told of in the BOSTON AMERICAN. I can think of absolutely no reason why any one should wish to harm those children.

Before Ward child has been commonly known as Mary Young since she was adopted by Mrs. Young some time ago. Contrary to rumor there is no money to speak of and no person could profit by her death.

Fond of the Children.

"When I was in Nova Scotia in November the children were apparently very happy with Mrs. Young. She thought a great deal of them. They were coming back to Boston within a week. I was going to start for Halifax to-morrow. I shall go now to investigate. I had bought lots and clothing for the children to wear when they came back with me.

"I am not at liberty to say, under any circumstances as to the children's parentage, except to say that the parents of the Ward child are dead and that the husband of Mrs. Young is dead. The woman Ward, who her husband was in life. That would be a betrayal of the confidential business of my clients."

The Boston directory states that No. 79 Burrell street, Roxbury, was the residence of Elmer E. Young, and he told the BOSTON AMERICAN reporter that he had lived there for seven months with the Ward and the other child. Mrs. Hope Young, he said, was then his housekeeper.

"I refuse," said Young, "to give you any information whatever about her family."

Ignorant of Her History.

When and where her husband died has not been learned as yet through the investigation being made in this city as to her antecedents. No. 79 Burrell street is a two and one-half story wooden building in a tenement district. Mrs. Sarah Jordan, [illegible]

Mr. Young and this woman had three little rooms here for six months, nearly two years ago. They were very quiet. The Ward child did not play with other children.

In Nova Scotia May Ward is said to be the daughter of a woman of the same name who formerly lived in New London, Conn., and later in this city. The Ward woman is said to have been Mrs. Young's sister.

Baby Found First.

The two children disappeared about 3 o'clock Friday afternoon, and it was at once given out that they had probably been kidnapped. A searching party was organized, and the hunt has been kept up ever since.

The baby girl was found in some scrub wood about a mile from the settlement. She was lying on her face and grasped from head to foot so that she could move only her head and feet a little.

Her mouth and nose had been stopped with her own cotton hood, which had been rolled up and bound tightly across her face, covering mouth and nose, and with a faded orange hair ribbon her own little hands had been bound up under her chin. In her struggles to free her hands the end of cotton which stopped the mouth and nose became displaced and suffocation was prevented.

The older child, May Ward, was dead. In her case the hands and feet were not bound, but great attention had been paid to wrap up the head. Across the mouth and nose was a large bandage, tied, and over this the child's hood had been tight drawn and around and around was bound a quantity of rope yarn.

Dead When Placed There.

Suffocation must have quickly follows, the application of this contrivance, and the fact that the body rested as though it had not been moved after being placed in the slight depression in the ground where found would indicate that life was ebbed before the little form was deposited.

The man with whom she had been living as housekeeper is Kingsley Melanson, who occupies a house owned by Jacob Thibido, who is at present in Boston. The spot where the living child and the body of the dead one were discovered is a mile back from the village.

TO FILE REPORT ON EQUITABLE IN A FEW DAYS

Superintendent Hendricks Denies That He Will Submit it to Ex-Gov. Odell.

WILL NOT DISCUSS TEXT

SYRACUSE, June 19.—In an interview to-day State Superintendent of Insurance Hendricks said that his report on the investigation of the affairs of the Equitable Life Assurance Society would be filed at Albany within a few days.

As to the contents of the report he had nothing to say. Mr. Hendricks said that he did not care to discuss any of the silly statements that are being published in regard to the Equitable investigation.

"It has been said that you are to submit the report of the Equitable investigation to former Governor Odell," remarked the reporter.

"What is the use of denying that statement," said Mr. Hendricks. "If I deny it to-day they will manufacture a new lie to-morrow."

The attention of the superintendent of insurance was called to a story in a New York paper to the effect that the Hendricks Trust Company in Syracuse is a big depositor in the Equitable Trust, and also an investor in some of the Thomas F. Ryan securities. In regard to the local trust company's connection with the Equitable Trust, Mr. Hendricks made the following statement:

"The Onondaga Trust and Deposit Company does business on business principles. It deposits money where it is secure, and where it will earn the most. We do business in two other trust companies.

PRESSMEN MEET IN SAN FRANCISCO

SAN FRANCISCO, June 19.—The International Printing Pressmen and Assistants' Union of North America, one of the strongest labor organizations connected with the printing trade, began its annual convention in this city to-day. Between 200 and 300 delegates are in attendance. They represent an aggregated membership of 60,000.

PROF. WOOD OF HARVARD IS SINKING

Famous Blood Expert Has Cancer of the Stomach and May Not Recover.

FRIENDS GIVE UP HOPE

Professor Edward S. Wood of Harvard, famous blood expert, who was the principal witness in the Tucker murder trial, is ser ously ill of cancer. He has been ill at his home for some time, and it is feared that he can never recover. The cancer has spread to his stomach, preventing him from taking nourishment. A trained nurse is in constant attendance.

Dr. William L. Richardson of No. 225 Commonwealth avenue, who is in charge of the case, declined to discuss the condition of his patient.

Friends and relatives of the famous expert have given up hope of his recovery. He has been very low several times, and it is felt that in his weakened condition he cannot battle successfully with the cancer.

Professor Wood is one of the foremost chemists and analysts in the country, but he is, perhaps, better known as an expert on blood, having figured very prominently in several murder trials. As a result of his analytical experiments, Professor Wood has discovered a test for blood and blood stains which is absolutely infallible in determining human blood from that of animals.

The most prominent murder trial in which Professor Wood has recently figured was the Charles L. Tucker trial, in this trial Professor Wood testified to the differences in the blood stains on Tucker's clothing.

WOMAN POISONED BY IVY AT PICNIC

A seventeenth of June picnic brought Miss Sylvia B. Edd, a West End schoolteacher, who lives at No. 34 McLean street, a serious case of ivy poison. Miss Edd went to the Relief Hospital, where it was found that the poisoning was serious enough to have her sent to the City Hospital.

HOHENZOLLERN 'WHITE GHOST' APPEARS AGAIN

Snowy Spectre Flits About Kaiser's Palace, Bringing Terror to Royal Family.

WILHELM ORDERS IT SHOT

Special to the Boston American.

BERLIN, June 18.—The historical white ghost, which tradition says always makes it appearance in the Imperial Castle of Charlottenburg on the eve of some important event in the Hohenzollern family, is reported to have been seen a few days before the marriage of the Crown Prince. The circumstances has been kept very quiet, but already the papers are commenting upon it.

It appears that a sentry first discovered the "ghost" on one of the castle terraces. He was about to fire upon it when it vanished.

It was reported next morning to the Emperor, and he ordered that sentries be placed the next night at all the entrances of the castle with orders to fire upon it instantly it reappeared.

Shortly after midnight the ghost re appeared on one of the sentries. He was almost paralyzed with fright and, instead of firing, he shouted an alarm. The whole garrison turned out and gave chase. The ghost led the soldiers all over the castle until, entering the imperial apartments, it was seen to take refuge in the private study of the Emperor with the Emperor himself. The pursuing soldiers then came to a stop, not daring to cross the sacred threshold, until one of them, remembering the Emperor's orders, boldly entered the room. But the ghost had vanished again.

100 MOULDERS ARE BARRED AT FACTORY

NEW BRITAIN, Ct., June 19.—The North & Judd Manufacturing Company of this city began a lockout to-day against the one hundred moulders employed in the shops as a result of the latter's action on the employment of a non-union man. The moulders are quiet, but have places their case before the National Moulders' Union.

SHEET MUSIC

AT 17c Per Copy or Any 3 for 50 Cents Postpaid

Send two cents for our complete catalogue containing all the popular vocal and instrumental music published.

Vocal.

Violette. (Great march song by the composer of "The Man Behind.")

Paddy's Day. (The prettiest Irish song published.)

Ma Lady Moon. (By the composer of "My Lady Loo.")

Farewell, Sweetheart May. (Chas. Harris' latest and greatest success.)

Arcadia. (A ballad by Mabel McKinley.)

In the Shade of the Old Apple Tree.

Just Across the Bridge of Gold. (Sensational descriptive hit by composer of "The Mansion of Aching Hearts.")

When the Golden Sunset Fades Beyond the Hills.

I Only Ask, Remember Me.

Tommy. (Latest New York craze.)

Alone In This Wide World, Alone.

The Man With the Ladder and the Hose. (Great fireman song.)

On a Summer Night. (Great waltz song.)

Meet Me in St. Louis, Louis.

You're as Welcome as the Flowers in May.

Why Don't They Play With Me?

Tammany. (New York comic Indian sensation.)

I'm Trying So Hard to Forget You. (By Chas. K. Harris.)

Hannah's Boy.

Violets, Sweet Violets.

Miss Katy Did.

She Waits by the Deep Blue Sea. (By the composer of "Blue Bell.")

Vocal.

Good-bye, Sweet Marie. (By the writer of "Good-bye, Little Girl, Good-bye.")

Don't Be So Mean. (By the composer of "I've Got a Feelin' for You.")

The More I See of Other Girls, the Better I Like You.

I Wonder If You'll Miss Me.

Pal of Mine. (Famous $2,500 song hit.)

Nobody But You.

Absence Makes the Heart Grow Fonder.

Go On and Coax Me. (By Harry von Tilzer.)

Please Come and Play in My Yard.

Back, Back to Baltimore. (Coon song hit.)

Shame on You. (Lew Dockstader's big hit.)

Blue Bell.

Where the Mocking Birds Were Singing.

How Can I Forget You, Dreaming of You 'All the While.

Since I Learned to Love You.

Just an Old Sweetheart of Mine.

Take Me Back to My Own Little Home, Sweet Home.

On the Farm in Old Missouri.

When I Come Home, Sweetheart.

Florence. (Good sentimental ballad.)

When the Bees Are in the Hive.

My Love I Dare Not Tell. (Sung in fun from "The Medal and the Maid.")

Down Where the Suwanee River Flows.

Vocal.

Take a Car. (Latest waltz song of the season.)

Down Where the Silvery Mohawk Flows. (Prettiest rustic ballad published.)

The Land of the Red, White and Blue.

Dreaming on the Ohio.

Affection. (Pretty ballad.)

Keep a Little Cozy Corner in Your Heart for Me. (By the composer of "I've Got a Feelin' for You.")

Every Little Bit Helps. (Great Coon song.)

Somebody's Waiting for Me.

Sunday Morning. When the Church Bells Ring.

Way Down East Among the Shady Maple Trees.

I've Got a Feelin' for You.

Come Take a Trip in My Airship.

Abraham. (Latest coon song hit by Harry von Tilzer.)

You're the Flower of My Heart, Sweet Adelene.

Good-bye, Little Girl, Good-bye.

When the Sunset Turns the Ocean's Blue to Gold.

Dear, Dear, Katie Dear.

Good Night, Beloved, Good Night.

I'll Meet You at the Crossroads, Nellie Dear. (By the writer of "You're As Welcome As the Flowers in May.")

My Heart's To-night in Tennessee. (By the composer of "When the Sunset Turns the Ocean's Blue to Gold.")

In the City of Sighs and Tears.

Twilight Song.

She Went to the City. (By Paul Dresser.)

Instrumental.

Peter Piper March and Two-Step. (Latest by the composer of "Polly Prim.")

Bouquet of Roses. (Splendid set of waltzes.)

The Troubadour. (Two-step intermezzo by composer of "The Gondolier.")

String of Pearls! (Pretty teaching piece.)

An Easter Emblem.

Koontown Koffee Klatsch. (March and two-step.)

Princess Royal Schottische.

Kentucky Belles. (Two-step.)

Cornfield Capers. (By Harry von Tilzer.)

Violets and Roses. (Flower song.)

Star of the Sea. (Vocal or instrumental.)

Instrumental.

A Trip to Niagara March. (One of the prettiest marches published. Over 50,000 copies sold to date.)

Yankee Grit Two-Step. (By the composer of "Uncle Sammy.")

The Dancer's Dream. (Intermezzo.)

Simple Life. (Valse lente.)

Hazel Blooms. (Reverie.)

Love's Garden. (Beautiful set of waltzes.)

Dream of Madrid. (Spanish waltzes by Paul Reubens.)

At Sundown. (Reverie.)

A Spring o' Shillelah. (By composer of "A Bit o' Blarney.")

Dance of the Zephyrs. (Schottische caprice.)

Falling Leaves. (Intermezzo.)

Gondolier.

Laces and Graces. (By composer of "Cosy Corner.")

Instrumental.

Parsifal. (Blended melodies from the opera.)

Valesca Waltzes.

A Gay Gossoon. (March and two-step.)

Nabisco Waltzes.

Roaming in the Gloaming. (Reverie by Charles D. Blake.)

College Life. (March.)

Morning Flowers. (Cavotte.)

The Bashful Bachelor. (Two-step.)

The Padisha. (Persian march.)

Ramona. (Waltz.)

Fishhound Days. (Three-step.)

A Princeton Tiger. (March and two-step.)

Bashful Betty. (Two-step.)

Sifted Sweetness. (Waltzes.)

The Irish Patriot. (March and two-step.)

Remit in draft or money order on New York, or in U. S. postage stamps in good condition.

AMERICAN MUSIC LIBRARY

1789 BROADWAY, 59th STREET - NEW YORK CITY

YALE CREWS STAY INDOORS

GALES FERRIL, Yale crew oarsmen, Ct., June 19.—The Yale oarsmen did not go out this morning, owing to a high wind that made rowing impossible.

The launch Elihu Yale took a trip down stream to New London to have her propeller straightened, as a sock or so ago this was severely wrenched by running into a mud bank in New Haven Harbor.

If the weather permits the crew will take a hard row to-night. Another time row is expected within a day or two.

BOSTON STOCKS.

	Opening.	2:00 p.m.
Allouez	25⅞	26⅜
Amalgamated	75⅝	76⅜
American Pneumatic	4⅞	5
American Pneumatic pfd.	21½	21½
American Sugar	134½	134½
American Woolen pfd.	93	93
Atlantic	25	25
Bingo Con.	3	3
Bonanza & Albany	25⅞	26
Cabinet & Herb.	67½	68
Calumet & Hecla	677½	677½
Centennial	23	23
Dominion Coal	72	72⅜
Dominion Iron	23	23⅛
Edison Electric Illum.	245	245
General Electric	173½	173½
Granby	95	95
Greene Con.	21⅜	21⅜
Isle Royale	25⅝	25⅝
Mass. Electric	27½	28
Mass. Electric pfd.	81½	81½
Mass. Gas	92	92
Mass. Gas pfd.	94½	94½
Mex. Mining	13	13
Mohawk	49⅝	49⅝
Osceola	85	85
Phoenix	1	1
Quincy	96½	97
Shannon	7	7
Stone Machinery	87	87
Stone Machinery pfd.	31¾	31¾
Swift & Co.	100	100
United States Steel	38⅝	38⅝
United States Steel pfd.	96⅛	95⅞
United Shoe Mach.	39	39
United Shoe Mach. pfd.	39½	39½
Utah Con.	15	15
Victoria	3½	3½
Washington Coal	5	5
Water Power	22	22
Water Power pfd.	85	85
Western Union	85	85

NEW YORK STOCKS.

	Opening.	2 p.m.
Amalgamated Copper	70¾	70⅝
American Car & Foundry	32⅜	32⅜
American Car & Foundry preferred	88½	88½
American Locomotive	37½	37½
American Smelting	112	112
American Smelting preferred	107½	107½
American Sugar	134	134
American Woolen	37	37
Anaconda	46½	46½
Atchison	107	107
Atchison preferred	106½	106½
Baltimore & Ohio	106⅛	106⅛
Brooklyn Transit	75½	75½
Canadian Pacific	150½	150½
Chesapeake & Ohio	48	48
Chicago Great West.	18⅜	19
Chic Fuel & Iron	41⅞	42
Erie	40½	40⅝
Erie 1st preferred	69⅜	69⅜
Erie 2nd preferred	63⅜	63⅜
Illinois Central	145⅜	145⅜
Louisville & Nashville	142⅜	142⅜
Manhattan Elevated	136⅜	136⅜
Metropolitan	127½	127½
Missouri Pacific	102⅜	102⅜
National Lead	82½	82½
National Lead preferred	111½	111½
Norfolk & Western	70½	70½
Northern Pacific	203	203
Ontario & Western	50⅝	50⅝
Pennsylvania	131⅝	131⅝
Southern Railway	35⅜	35⅜
Southern Railway preferred	173⅜	174⅜
Texas Pacific	33	33
Union Pacific	126⅞	127¼
Union Pacific preferred	125½	125¾
Union Pacific preferred	96⅞	96⅞
U. S. Leather	14	13⅝
U. S. Leather pf	103½	103½
United States Rubber	28	28
United States Steel preferred	94⅜	95
Wisconsin Central	32⅜	32⅜
Wisconsin Central preferred	82¾	82¾
Western Union	90⅜	90⅜

PROTEST CUTTING DOWN OF CAMBRIDGE TREES

SOME OF THE TREES TOBE CUT DOWN.

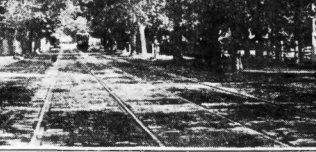

NOTICE ON TREES TO BE CUT DOWN.

By Boston American Staff Photographer.

CONCORD AVENUE AND ITS FINE TREES, MANY OF THEM DOOMED

Storm of Opposition to Removal of Shade from Concord Avenue.

Owing to the vigorous protest made by prominent citizens who reside in the vicinity of Concord avenue, it is probable that Superintendent of Streets George M. Clukas of Cambridge will rescind the order whereby the magnificent shade trees along that avenue have been ordered cut down for the purpose of widening the street. In order to save the trees, a committee composed of prominent citizens has been formed with William F. Gerrish of the Harvard Observatory as secretary. Prominent among those opposed to the removal of the trees are several professors of Harvard, including Professor Pickering and the lecturers in ornithology, and all the residents of the exclusive section near Concord avenue.

Concord avenue is one of the beauty spots in the University City, being entirely a residential section and the road over which the bulk of pleasure carriages pass to Fresh Pond and Belmont. The street in Summer is completely arched with the foliage of elm and horse chestnut trees, there being nearly seventy trees in all. Many of them have trunks more than two feet in diameter, and in the trees are the nests of various birds.

Beautiful Nature Spot.

The street department, owing to repeated complaints that the street proper was not sufficiently wide for the heavy traffic passing through it from Arsenal square to Huron avenue, decided to cut down the trees, narrow the sidewalks and run this provide more vehicle room.

A hearing was given the protestants this week by the superintendent of streets, and a large delegation assembled at City Hall to oppose the order, based on the above grounds—that it would be a detriment to real estate, depreciating values, and, further, that it would destroy one of the most beautiful nature spots in the city.

Professor Pickering, of the Harvard Observatory, said to a BOSTON AMERICAN reporter:

"I am unutterably opposed to the cutting down of the trees. We now have a beautiful street, and it would be a detrimental to the city's best interests to cut them down, in addition to affecting the entrances leading to the college."

Protest Strenuously.

Lawyer Tomkins, who resides on Concord avenue, said: "This avenue is one of the spots loved by students and naturelovers, the elms being the most beautiful in the city. We protest most strenuously against removing the elm and horse chestnut trees which make the avenue a cool, green one, pleasing to the eye and mind, just to satisfy the commercial spirit for a little more street room, cutting down the width of the sidewalks to three or four feet. It is unjust, a step backward.

"This is supposed to be the era of development of parks and forestry for beautifying municipalities, or this city has attempted is one backward. Further, to cut down the trees would be to depreciate the value of the avenue and destroy one of the most beautiful residential streets in the city. We have the support of the public-spirited men and women of the city in our protest, and expect to win the fight."

The pastor of St. Peter's Church, Rev. Edward J. Mohatty, is opposed to the plan of removing the trees, and is using his influence to prevent it.

Magnificent Elms and Horse Chestnuts Now Stand Doomed.

NEW ENGLAND AND CANADA IN MIMIC WAR

Militia and Regulars From Both Sections to Compete in Carnival at Portland.

THURSDAY OPENING DAY

PORTLAND, Me., June 19.—A military carnival and exhibition exceeding in detail anything of the kind ever held in New England has been arranged in connection with the Lancasterers and Mechanics' Association to be held in this city next week.

Militia from all parts of New England will attend, while, to add to the interest, crack companies of Canadian soldiers will compete with those of the States.

The programme has been completed for the period between Wednesday, June 22, to Saturday, July 1. At the opening on June 22 there will be a dress and military parade from City Hall to the Exposition, where the exhibition will be formally opened, followed by a dress parade and ceremonies by Mayor Baxter and other dignitaries.

The evening will begin with an exhibition of guard mounting by the company A of the local militia, following which will be repeated exciting contests of wall-scaling, tentpitching, for which representatives of military organizations from all parts of New England and Canada are entered.

Canadians Due June 23.

The Canadian regiment is due to arrive on Friday, June 23.

A tug-of-war team from the United States regulars will meet a team from the Canadian regiment on Saturday, June 24, and a warm contest is anticipated in the struggle for glory. Other contests will be held also.

In the evening, following guard mounting, a series of war manoeuvres will be given by the combined military forces of Canada and the United States, including a sham battle. A squad of Uncle Sam's crack cavalry rides will be on hand to give exhibitions of fancy and trick riding, for which the government cavalry have attained a high reputation.

Board of Trade and Business Men's Day falls on Monday, June 26. The feature of the day will be an artillery drill and exhibition guard mount by Company B, in which smokeless blank ammunition will be used in the rapid fire guns. The wall scaling contest will be held in the evening and details from all sections are entered for the magnificent trophies offered.

The Grand Army Veterans, Veteran Firemen and fraternal orders will hold sway on Tuesday, June 27.

The sturdy men from Cumberland County and the Grangers will hold forth on Wednesday, June 28.

Championship Contests.

Representatives from military organizations all over New England will compete for the championship title, and for the valuable prizes given.

Thousands from the army and navy posts in this State will hold full sway on Friday, June 30, and a special set of athletic and military contests with handsome prizes have been arranged.

Saturday will be closing day and known as Automobile and Premium Day, when prizes will be awarded athletic contests, and the usual closing exercises held.

"LOBBYIST IS A CRIMINAL"

SANDUSKY, O., June 19.—In a speech made before representatives of the Ohio associated dailies, Governor Herrick expressed decided opinions to begin a movement intended to drive lobbyists and others who attempt to influence legislators from the halls of the State House.

The professional lobbyist is a criminal," said Governor Herrick. "By that I mean the man who offers a fixed bribe to the public servant, whether it be a direct crime lies in the destruction of the faith in the honesty of our citizens and the honesty of mankind.

NEW ENGLAND AND CANADA IN MIMIC WAR

Militia and Regulars From Both Sections to Compete in Carnival at Portland.

THURSDAY OPENING DAY

PORTLAND, Me., June 19.—A military carnival and exhibition exceeding in detail anything of the kind ever held in New England has been arranged in connection with the Lancasterers and Mechanics' Association to be held in this city next week.

Militia from all parts of New England will attend, while, to add to the interest, crack companies of Canadian soldiers will compete with those of the States.

The programme has been completed for the period between Wednesday, June 22, to Saturday, July 1. At the opening on June 22 there will be a dress and military parade from City Hall to the Exposition, where the exhibition will be formally opened, followed by a dress parade and ceremonies by Mayor Baxter and other dignitaries.

The evening will begin with an exhibition of guard mounting by Company A of the local militia, following which will be repeated exciting contests of wall-scaling, tent-pitching, for which representatives of military organizations from all parts of New England and Canada are entered.

Canadians Due June 23.

The Canadian regiment is due to arrive on Friday, June 23.

A tug-of-war team from the United States regulars will meet a team from the Canadian regiment on Saturday, June 24, and a warm contest is anticipated in the struggle for glory. Other contests will be held also.

In the evening, following guard mounting, a series of war manoeuvres will be given by the combined military forces of Canada and the United States, including a sham battle. A squad of Uncle Sam's crack cavalry rides will be on hand to give exhibitions of fancy and trick riding, for which the government cavalry have attained a high reputation.

Board of Trade and Business Men's Day falls on Monday, June 26. The feature of the day will be an artillery drill and exhibition guard mount by Company B, in which smokeless blank ammunition will be used in the rapid fire guns. The wall scaling contest will be held in the evening and details from all sections are entered for the magnificent trophies offered.

The Grand Army Veterans, Veteran Firemen and fraternal orders will hold sway on Tuesday, June 27.

The sturdy men from Cumberland County and the Grangers will hold forth on Wednesday, June 28.

Championship Contests.

Representatives from military organizations all over New England will compete for the championship title, and for the valuable prizes given.

Thousands from the army and navy posts in this State will hold full sway on Friday, June 30, and a special set of athletic and military contests with handsome prizes have been arranged.

Saturday will be closing day and known as Automobile and Premium Day, when prizes will be awarded athletic contests, and the usual closing exercises held.

AGENTS.

AGENTS for household specialties, sellers, ex. change territory, VICTORIA SPECIALTY CO., 31 Tremont st., Boston.

HELP WANTED—Male.

At Taber's Hotel Help Agency, Inc.,

Brain Brokers—We want the following help for Summer hotels to engage at once: All-round, vegetable and pastry cooks; A1 head laundress, $50; working head laundress, $40; bundle washer, girl on the washing machine; manglers; pl. laundresses; fancy ironers; chambermaids, $20 to $25, and $30 to $35; A1 chambermaids; kitchen girls; dishwashers; cleaners; waitresses; bell boys; pantry hall girls, $20 to $25; A1 egg cook, $40; egg waitresses for White Mts., Berkshire Hills, New Brunswick, Nova Scotia; Waiting Cottage, Cape Cod; Block Island; Bass Point, Bar Harbor, most head waiters, 10 to 12 and 2 to 7; two runner hall girls; one officers' hall girl; working head waitress; we want the following help to engage at once for steady positions: All-round pastry and egg cook; chambermaids; kitchen girls; dishwashers; cleaners; waitresses; A1 kitchen girl; A1 head waitress; cafe waitresses; family and commer. hotels; city rests.; if you want hotel, pastry and egg cook and are experienced, call and see us Monday early. 48 Summer st.

AT HOTEL AGENCY, 48 Summer st., room 2: Assistant housekeeper for city, $30; mess stand girl, $20; 2 hall girls, $20; waitress, $15; kitchen girl, $20; beach, $25; vegetable cook for beach, $35; pastry cook, $40; 2 egg cooks, $40; 2 cooks, $40; round hotels, $30; 2nd asst. cook, out of town, $30; 2nd cook, $35; 2nd asst. cook, $25; 3rd cook, $30; Hall, Rye Beach, N. H., Hampton Beach, $40; 2nd cook, $30; 2nd cook, $35; 2nd cook, $40; kitchen girl, $16; 2 waitresses for cafe, out of town, $22; board and room head waitress for year round hotel; head waitress for right summer hotel, $50; fancy ironers for Maine, Vermont and Mass., $25; washer and starcher for beach, $25; laundry girls for beach, $20; 2 chamber girls for city and near-by resort hotel; 3 chamber girls for city and near-by resort hotel; 2 chamber girls and waitress, $20; pantry girl, $20; dishwashers, $20; pantry girl, $20; dishwashers, $20; 2 waitresses, $20; 2 waitresses, $20; 56 Summer st.

AN EXCELLENT SOUS CHEF FERDINAND OF $12 a week; 2 cooks, $40; 2 assistant cooks, $30; 2nd girl, $20; waitress, $4 a week; pastry cook, $40; 2 waitresses, $20; 2 waitresses, $4 a week; 2nd girl, $20; 2nd girl, $20; 2nd girl, $20

WHOLE WORLD OF SPORTS COVERED FOR THE BOSTON AMERICAN BY ITS CORPS OF EXPERTS

CHAMPS PLAY DOE'S TEAM IN NEW BEDFORD

No League Game Carded for the Hub Fans To-day.

WHITE SOX TO-MORROW

AMERICAN LEAGUE.
HOW THE CLUBS STAND.

	Won.	Lost.	P.C.
Cleveland	30	17	.638
Chicago	29	20	.592
Philadelphia	28	20	.583
Detroit	26	23	.531
BOSTON	22	25	.468
New York	18	27	.418
Washington	19	31	.380
St. Louis	16	31	.061

ONE YEAR AGO TO-DAY.

BOSTON	33	17	.660
New York	27	20	.574
Chicago	29	22	.569
Cleveland	26	21	.553
Philadelphia	26	23	.531
St. Louis	12	35	.255
Detroit	11	32	.333
Washington	9	31	.191

GAMES TO-DAY.

Chicago at New York.
St. Louis at Philadelphia.
Cleveland at Washington.

There will be no league game in the Hub to-day but such a thing is not likely to happen again during the season.

When the schedule was made up the magnates left to-day open for the Champs, little thinking that the occasion was much needed for a little mild relaxation, which apparently will be highly relished and appreciated.

But the Champs will not have time to think over the disastrous ending of last week, for Carl Green has arranged a nice little trip down to New Bedford, where the Champs will line up with the Whalers in an exhibition game, and there will be a big rounding up of the Fishtown fans to get a peep at the world-beaters they have heard so much about.

Perhaps Fred Doe's aggression will be a soft morsel for the Champs, considering what they have been up against the past few days.

The boys will see to it that Doe's men do not walk away with the game, as they would have to endure everlasting misery whenever the genial manager came to the Hub.

Perhaps a slight change of climate will act as a tonic on the Champs' playing this week, so here's hoping that the trip will prove beneficial.

Collins took his men down Saturday night to spend Sunday on the briny, as they were promised some fine sport, chasing the finny tribe, and forget their troubles.

To-morrow the struggle will be on again, and the Champs are in for some heavy work before the week's completed, as the White Sox come here and the Highlanders follow.

Ten wins out of the last fifteen games is not very demoralizing, in spite of the fact that the Tigers broke away with the best end of the series. They are not likely to be so fortunate when they visit the Hub again.

When the Champs show a winning streak, any slump creates consternation among the fans, but a little reflection and a glance at the standing now and a month ago will put them right.

The Champs are ready to jump into the first division and when they once get up among the leaders they will make the fur fly and fumble those on the lofty throne.

Now that the hot weather has really got here there will be no excuse of congested muscles in the ranks, and the boys can let themselves out to the limit without danger. Accordingly they will have to travel at their true gait and show their mettle.

The Reds have been scrapping things up pretty clean on their Eastern invasion and it's up to the Champs to bring them up with a sudden turn.

If they can put a few dents in Comiskey's crack ball tossers then they will be in a fair way on the right track.

But the Highlanders are on the scent close behind the Champs and are watching the result of the Sox games with unusual interest in anticipation of their visit here.

CHAMPS HAD A FINE DAY OFF IN FISH TOWN

NEW BEDFORD, June 19.—The Boston American Champs had a fine time here yesterday, and if the weather permits will play Fred Doe's team to-day.

Lou Criger, Cy Young, Biff Dineen, George Winter, Jesse Burkett, Duke Farrell, Al Selbach and Jesse Tannehill boarded the yacht Theresa early in the morning and went fishing. The boat was not swamped by the catch, but it had a merry day.

Manager Fred Doe got up a special automobile ride for those who did not go on the fishing trip. Among those were Criger, Carl Green, Captain Collins and Chick Stahl being of that party.

HOW RED MAN WOULD LOOK IN RING WITH JEFF---BY TAD

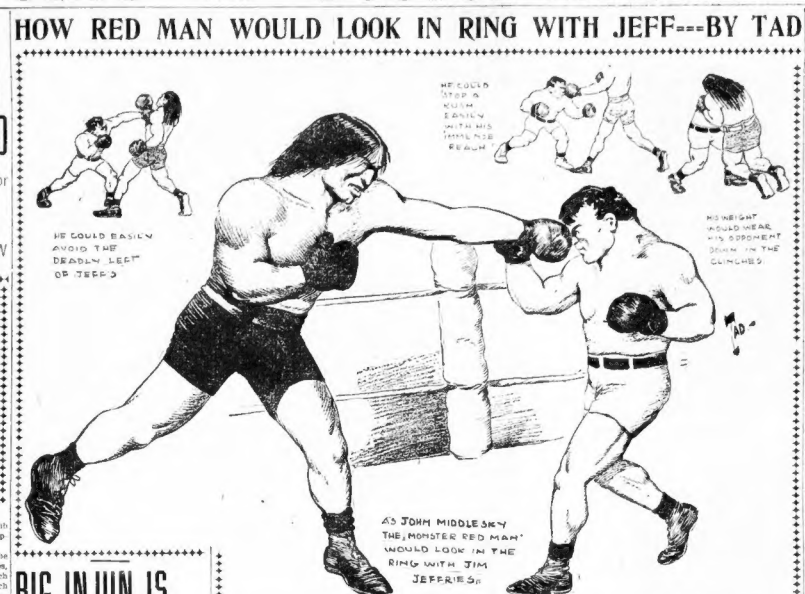
HE COULD EASILY AVOID THE DEADLY LEFT OF JEFF'S
AS JOHN MIDDLESKY THE MONSTER RED MAN' WOULD LOOK IN THE RING WITH JIM JEFFRIES

BIG INJUN IS AFTER CHAMP JEFF'S SCALP

BY TAD.

John Middle Sky, an Indian from Yuma, Ariz., is on his way East to butt into the boxing game. John weighs 420 pounds and stands seven feet high, which makes him the largest wad of Indian meat in captivity. He speaks four languages—Mexican, two Indian dialects and home-made English —and this counts nine points for Jawn right off the reel, as a good fighter must be there with the chin nowadays. You'll notice that Middle is his middle name—the politic more.

The average man's shoe is about an eight, but John puts the 16½ boat on for his. He was too long for a sleeper coming across from Yuma, and was forced to sit up in a chair four nights.

Well, that's the dope on J. Middle, as far as we have it, and if he sticks up his investment we might hear more. John wants to be a fighter. He was a cop on the Yuma police force and had designs on the Yuma police force in that time than the whole force did since it was organized. Then he sent the scrip kid down there, and whenever there was an uprising they blew the whistle for him and he was sicked him on to it. He never lost a decision.

Two Frisco sharps have John under their wing now, and will be here in a day or so. They passed through Minneapolis yesterday on their way to Gay Gotham, and it is their intention to get some good bouts to wipe Joe up on the scrap game, and then challenge the best man left for the heavyweight title.

It does look like a josh to read about these heavyweight wonders every week or so, but this fellow looks like fresh eggs if he can be rounded off.

Of course in history Indians look great. They look like the fiercest thing in skin, but when you stick them in a ring. AH! as Omar Khyam might have said: "It's different kid, it's different."

He would have the Indian sign on the whole bunch and the war dance would be his style of game.

Come on, Jawn, hurry up, let's hear from you.

SCHOOLBOYS' LAST GAMES

Two schoolboy baseball championships will be decided this week, the last of the several leagues in this vicinity. They are the Suburban and the Eastern Massachusetts. The schedule is:

Monday—Malden High-Beverly High, at Beverly; Wakefield High-Melrose High, at Charlestown; Lynn High-Brookline High, at Boston; Lynn High-Winthrop High, at Lynn.

Tuesday—Melrose High-Wakefield High, at Melrose; Lynn High-Stoneham High, at Stoneham; Peabody—Medford High-Lynn High, at Medford; Wakefield High-Beverly High, at Wakefield.

Friday—Charlestown High-East Boston High, at East Boston.

Saturday—Wellesley High-Malden High, at Wellesley; Newton High-Bridgewater High, at Bridgewater.

SELBACH STILL BATTING HARD

At Selbach is really the leader among the Champs when it comes to batting, though Unglaub has a few points the advantage in the percentage column. Here are the Champs' batting averages, unofficial:

Unglaub, ss., .296; Selbach, rf., .261; Criger, c., .246; Turner, 1b., .250; Freeman, rf., .233; Stahl, cf., .250; Ferris, 2b., .228; Farrell, c., .222; Collins, 3b., .224; Barkett, lf., .215; White, p., .207; Criger, c., .202; Young, p., .194; Tannehill, p., .150; Dineen, p., .148; McGovern, c., .111; Gibson, p., .083.

MINOR LEAGUE GAMES.

EASTERN.

Providence at Newark.
Jersey City at Baltimore.
Montreal at Toronto.
Buffalo at Rochester.

CONNECTICUT2.

Bridgeport at Norwich.
Springfield at New London.
Hartford at Meriden.
New Haven at Holyoke.

NEW ENGLAND.

Concord at Nashua.

SALLY VII. IS FIRST HOME

MARBLEHEAD, June 19.—Of the thirty-five small yachts that started in the club Saturday night in the Corinthian Yacht Club's sixty-seven-mile ocean race to the Isles of Shoals and return, twenty-one finished, after an interesting but uneventful voyage, in which the leader, the Sally VII., covered the distance in about fourteen hours, and the last boat crossed the line a little more than four hours later.

The yachts were divided into four classes with the regular yacht racing association handicaps.

The race was even more successful than that of last year, and the interest was enthusiastic over the result.

The winners were: Class A, Cossack; class B, Seebonnoki; class C, Medric II.; class D, Carina II.

ANSWER TO QUERY.

Query—G. O'Brien, Lowell, Mass.—They are amateur games and gold watches are the prizes. Entries close June 27 with C. H. Eaton, No. 45A Tufts street, Somerville, Mass.

Kid Sullivan of Baltimore Will Be Jimmy BRITT'S NEXT OPPONENT

BY W. W. NAUGHTON.

SAN FRANCISCO, June 19.—There is no longer any doubt as to who will be Jimmy Britt's next opponent. Choice has fallen upon "Kid" Sullivan. The Hayes Valley Athletic Club has not only fixed the date, but has forwarded railroad transportation for two to Baltimore. It is expected that Herford and his piebald stable will soon arrive, and that Sullivan and Joe Gans will be seen doing road work in the neighborhood of Shannon's villa, San Rafael, before many days pass.

The contest will take place on the evening of July 18, and the weight is to be 133 pounds at 3 o'clock on that date.

Apart from what one might itself may develop, there will surely be turmoil over the signing of Britt and Sullivan. "Battling" Nelson gave the first inkling of what is coming when he began to shoot a week ago: "Britt is afraid of me. Britt is trying to crawl."

This was when he was endeavoring to intimidate Britt and deter him from making the match.

Nolan Caused Trouble.

Britt "Bat" is a mild-mannered, mealy-mouthed individual compared to his manager, Billy Nolan. One trembles to think of what Nelson will have to say when he reaches San Francisco a week or two hence and finds everything in connection with the Britt-Sullivan match going as merry as a marriage bell.

The last time a contest between Britt and Nelson fell through—and it was Nolan's fault by the way, for demanding a rearrangement of the terms—Nolan accused Willie Britt of trying to fix the fight. If Britt's manager objects in the future, Nelson will be sure to trot them out when he arrives on the scene. Meanwhile an air of determination envelops the Britts, and they declare that they are ready to defend their position with Nelson, Nolan or anyone else.

"Here's my side of it in a nutshell," says Jimmie. "Nelson says to me, 'Now you stay home and be good and I'll come back here and box you in August.' Well, I'll go East and try and get a few scraps along the six-round circuit. Isn't that said? We are all growing older, and money, like time, is a fleeting commodity. I want some of it myself, and what is good for the goose is sauce for the gander. If Nelson has a right to make other matches while our affair hangs fire so have I.

"Yes, and I'll get around to Nelson after a while, too. Well, meet as sure as fate, and the best way for him to make matters is to cut his Eastern tour and come back to the coast."

Willie Britt indorses what Jimmy says, and adds:

"Wouldn't that cry of Jimmy being afraid amount to you? Is there anything in his record since he graduated from the Olympic Club boxing squad to suggest that he is afraid of anything his weight that carries itself on two legs?

Neil vs. Tenney.

The Colma Club, which had Clancy and Peterson for its opening card, is in hopes of putting Frankie Neil and Harry Tenney in the ring next Saturday night. Tenney is one of our precocious amateurs, and, according to the experts, he will make a better match for Neil than Dick Hyland did. Hyland has to fight a few pounds below his best weight to accommodate Neil, but the Tenney youngster won't have to do that. He makes 115 pounds naturally, and, it is said, parades with the rim of a welter weight. He has a dangerous right hand, and seldom fails to get his man early in the engagement. When he passed as a four-round specialist he generally managed to land the decision with a knockout punch before the fourth round was reached.

The wrangle in regard to the permits still continues, and it may be that this for more than any other will have to do with keeping Britt and Nelson apart. The Western club wants the August permit and has applied for it. So has the San Francisco club. So has Yosemite. It is understood that each club has the Britt-Nelson fight in view, but the trouble with the Western club are said to be of such a nature that the organization may be able to hold him off from signing with one of the others. If the Western club fails to land the August permit it will surely obtain the one for September.

Fitz Hikes East.

By throwing up the sponge and hiking back East with his pet lion, Bob Fitzsimmons has created the suspicion that he has reached the end of his rather as a fighter at last. It is thought that Bob, after putting in a few days at training, found that his frame was not responding to the efforts to coax the elasticity back into it, and that he used the fact of the Salt Lake fiasco being derelict with its forfeit as an excuse for throwing up his contract.

LEW MYERS WANTS TO MEET KID GOODMAN IN LOCAL RING

The Douglas A. C., the Mg Chelsea club, is trying to arrange a bout next week between Kid Goodman and some other boy who would make a good match with him.

The management of the club is negotiating with Harry Lewis, the best boy in Philadelphia at his weight, or Kid Herman of Chicago.

Goodman wants to get a match on for next week, as he has not had work since his return from Providence, and is feeling in the best of shape.

His manager is trying to arrange a match with Young Corbett at Butte for July 4, but there is little chance of it materializing, and Abe wants to make sure of any bouts that are possible right here at home.

There is a New York boy who is very anxious to come over to the Hub and meet Goodman, and his name is Lew Myers.

He has not been in the ring many years, but in every fight he has had he has shown great possibilities and appears to be about the right opponent for the Olneto champ.

Smith Was Easy for Myers.

He has beaten Sammy Smith, who got a draw with Chester Goodwin here when he really won, and has a victory over Jack O'Neil, the Quaker boy, who is considered the hardest boy in his class to defeat, as he gave Battling Nelson all he wanted.

Myers will post a forfeit at any weight suitable to Goodman and a few days ago, Goodman can also have a side bet if any amount, too.

From the newspaper accounts of Myers's fights in the main bouts at the Philadelphia clubs he must certainly be a wonder.

In the O'Neil bout the following from a paper shows his mettle: "Neil was the strenuous as ever, but his Battling Nel son style failed him, and Myers fairly bled him at will. In the second round Myers, with a well directed left-hand jab, put Jack to the mat for the count."

He almost dropped Sammy Smith with a wallop on the jaw and Chester Goodwin could not get near Smith, clever as he is. There will be a bout at Providence next week Thursday, which will have a lot of local interest, as Chester Goodwin and Tommy Feltz meet in a private battle of fifteen rounds.

Feltz to Fight Goodwin.

Chester will have a edge of weight on the little Dutchman if he is expected, but that makes no difference to Tommy. For once in his life he has done some faithful training and now never in better shape, according to Manager Mose Penn.

From what Myers says it is thought that the bout will not go the limit, as it is believed that Feltz has found his old-time speed, and it is well known that he has the wallop.

Mike O'Dwin Sullivan is still on the trail of Jimmy Britt and Battling Nelson. The reception that he got at the Douglas A. C. when he announced his open challenge to any lightweight was greeted with cheers.

Mike's money is ready any time that Britt or Nelson see fit to recognize his debt.

Brooklyn Tommy Sullivan is training at St. Louis for his fearless trip East, which will be in two weeks' time. Sullivan is looked upon as the featherweight champion. He will go to Philadelphia in the boss of meeting of the 126 to 128 pounders.

Kid Griffo, the Brooklyn lightweight, who has beaten some of the cracks at his weight in his time, will meet Young Dougias, the welterweight champion of the South, and Blink McCluskey, of Philadelphia.

Jack Lowery, the featherweight of New York, is out after a match with Jimmy Briggs, of Providence. Briggs is fifteen or twenty rounds before any New England club that will hang up a purse.

PRINCIPAL BOUTS CARDED THIS WEEK

TO-NIGHT.

George Gardner vs. Harry Swift, Ogden, Utah.
George Lahlanche vs. R. Williams, Shoshone.
Adam Bram vs. Willie Lewis, Philadelphia.

TUESDAY.

Young Erne vs. Harry Lewis, Leipsville, Pa.

THURSDAY.

Buddy Ryan vs. Jack Fitzpatrick, Battle Creek, Mich.
Tommy Feltz vs. Chester Goodwin, Thornton, R. I.

FOOTBALL FOR CORNELL BOYS

ITHACA, June 19.—Cornell's football schedule for next Fall is as follows:

Sept. 27—Hamilton at Ithaca.
Sept. 30—Colgate at Ithaca.
Oct. 4—Hobart at Ithaca.
Oct. 21—Western University of Pennsylvania at Ithaca.
Nov. 4—Swarthmore at Ithaca.
Nov. 11—Princeton at Princeton.
Nov. 18—Columbia at Ithaca.
Nov. 30—Pennsylvania at Philadelphia.

The open dates are October 14 and 25.

Amateur Baseball Notes.

Pleasant A. C. of Watertown desires games with seventeen-year-old teams. G. E. Roughtan, 248 Summer street.

* * *

St. Mary's would like to arrange games with fourteen-year-old nines. F. J. McCue, 197 Hampshire street, Cambridge.

* * *

Clapp Memorial Association of East Weymouth want to meet a strong semi-professional aggregation on July 5, 6, 7, 8, 11, 12, 13, 14 or 15.

* * *

Nationals of South Boston want games with fifteen-year-old teams. They have dates July 1, 15, September 2, 4. Blanchards of Cambridge and Lincolns of Hampville preferred. Address Edward Bunaran, 17A C street, South Boston.

* * *

Kenmore A. C. want two games for June 17 with fifteen-year-old nines. Address D. F. Conroy, 126 State street.

* * *

The Woonsocket Thistles of Woonsocket, R. I., are anxious to play strong amateur teams in Rhode Island, Massachusetts and eastern Connecticut. Their Thistle team is open for dates in July and August. Any fast amateur team that would like to arrange games to be played in Woonsocket or London, Connecticut, please be addressed to Thomas Foster, Woonsocket, R. I.

* * *

Franklins of Charlestown claim that they were the champions of the Rowards, Manager Dolan of the Franklins says that the Rowards can have a game any time they wish for one, except on June 17.

* * *

Roughan A. C. of Charlestown would like to arrange a game with fifteen-year-old uniformed team for June 17 p. m. Half expenses allowed. Address Frank Hawkins, 6 Vine street, Charlestown.

FITZ WRATHY OVER FIASCO AT SALT LAKE

NEW YORK, June 19.—The surest, maddest man in the world is the Bob Fitzsimmons who reached New York last night, still shaking the dust of Salt Lake City from his shoes and still growling and grumbling at the treatment he received at the Mormon stronghold. Fitz was accompanied by his manager, Louis Freidman, who joined the fighter in Salt Lake after the complication began to grow more than Fitz could manage alone.

According to Freidmans' story, the old man was up against a brace game of the worst kind, and barely escaped with his forefit money and reputation for square dealing. If the account given by the Fitzsimmons crowd is true, the only money in sight in Salt Lake City was the thousand-dollar forfeit which Bob and Schreck each deposited in Chicago, and which the Salt Lake fight promoters tried in every possible way to get transferred to the home of Brigham Young.

"It was a case of bluff all through," said Freidman last night. "They hadn't a dollar out there and wouldn't raise it, and that's all there is to the matter. When the fight between Fitz and Schreck was first made each of the men deposited $1,000 forfeit with Charlie Eadie of Chicago, the alleged club in Salt Lake agreeing to make a deposit of $2,000 to cover their failure to bring off the fight.

"When a time time of the old man to come at the hands of the Cardinals to-day, start for Salt Lake, Reisig wired Willard Eadie, who posed as the manager of the fight crowd in Salt Lake, asking where the money had been. Beau wired that the first money he got would be sent on, and that moment on its way to Chicago. On the strength of this assurance Fitz started for the West with his trainers and crowd of attendants and got to Salt Lake and began training. He had been at it for about four days when he found that everything was not right.

"At once I put a three game right from the start. Fitz is still anxious to get a fight, his money is up to fight anyone in the world. He would like to get another fight with Jeff if he could be pulled off, but I doubt if there is anything doing in that line."

TOM KEANE TO START.

From the reports received by the committee arranging for the Class-a-Goal field day to be held at Oak Island Grove, July 4 at the meeting yesterday, held at the headquarters in South Boston, there is every confidence that next week's events will eclipse anything of the character undertaken for years. Tom Keane, the famed short sprinter in the world, has postponed his trip abroad until after these games, and is determined to make new records.

HUB NATIONALS PLAY CARDINALS IN ST. LOUIS

NATIONAL LEAGUE.
HOW THE CLUBS STAND.

	Won.	Lost.	P.C.
New York	32	16	.667
Chicago	32	21	.604
Cincinnati	31	24	.564
Pittsburg	29	24	.547
St. Louis	27	24	.529
Brooklyn	25	26	.490
BOSTON	20	30	.400
Philadelphia	17	36	.321

ONE YEAR AGO TO-DAY.

New York	37	16	.698
Chicago	32	21	.604
Cincinnati	31	19	.620
Pittsburg	29	21	.580
St. Louis	27	24	.529
Brooklyn	25	26	.490
BOSTON	20	30	.400
Philadelphia	17	36	.321

GAMES TO-DAY.

Boston at St. Louis.
New York at Cincinnati.
Brooklyn at Pittsburg.
Philadelphia at Chicago.

GAMES YESTERDAY.

At Cincinnati—Cincinnati, 11; Boston, 2.
At Chicago—Chicago, 8; Brooklyn, 4.
At St. Louis—St. Louis, 8; New York, 2.

ST. LOUIS, June 19.—The Boston Nationals are sure to get a nice warm welcome at the hands of the Cardinals to-day, when the first game of the series will be played. The bouts are in a merry mood after their victory over the Giants yesterday, and say the Tennessee may as well be prepared for a lot of wallops.

It is expected that Frank Foreman will be signed this week for the visitors, while Nichols will likely officiate for the Cardinals.

The Bostons, who left Cincinnati last night, are glad to get away from Pretztown. They certainly had a hard time of it. The whole game they couldn't forget Little Cy" Young got his bumps for fair, fourteen in all, and Kelley's nose counted eleven times.

Manager McGraw of the Giants is also likely to remember yesterday in this burg. While the New York players were entering an omnibus, by the side of which McGraw was standing, a crowd assembled and began jeering McGraw. He replied, and instantly the crowd made for him. Somebody struck McGraw on the shoulder with an umbrella, and this was followed by a shower of stones. The police officers hurried up and dispersed the crowd, one man being taken away by a police sergeant. The omnibus was accompanied from the grounds by several policemen, and there was no further trouble.

MANY HORSES AT READVILLE TRACK

READVILLE, June 19.—The stables at the track are fast filling up, and over 200 horses are there at present.

H. Parker Kingman, trainer for Lou McDonald at the Williams's stable, says horses are two months behind those trained at Memphis or in California. Two minutes twenty seconds is the fastest any of the trainers have been up to the present time, but they have done eighths in sixteen seconds.

The latest arrival is George Thomas from the Mashapa Stock Farm, Fall River. He has a string of four, one of them a son of Whisper, 2.08¾, by Alcander. There is one, a two-year-old by Crescent, 2.02½, that is simply a marvel. He is fine and sensible, stands over 15 hands and weighs over 1,100 pounds. He has the powerful build of his grandsire, Robert McGregor, and the compact form of the Morgan, which name shows in his dam.

Colonel A. C. Drinkwater of Braintree has sent six head to the track, in charge of his son, Millard. One, a three-year-old by the name of Aliskeet, by Alcantara, has been pulled over an eighth in seventeen seconds. The colonel likes a colt by Todd, dam by Dictator, who has eight head; Hither & Palmer, twenty-two; Henry Titer, seven; Hugh Mahon, thirteen; Hiram Manner, fifteen; Grant Page, fifteen head of horses, and Dr. Hall, Dedham, has also one of those is Ecstatic, 2.04¾, matched with Lou Dillon, 2.00¼, at Memphis and has seventeen; McNally Brothers, from Dorchester, have four; Dr. Hall, Providence, has ten; John Shepard has Altro 1., Altro 2., and Dominic, 2.09¾, a son of Hall of the Adams House has Ackeland, 2.13¼, Ackeland and Sid Barnes's School Proctor has ten head, and one of them is Axtello, by many thought to be the fastest pacer in New England.

Henry Titer shows a fine-looking mare in Votary, 2.17¼, by Alcantara, and is going slow with Betty Brock, but is sending Hallie to Binghamton when the 2.07¼ quarters in thirty-three seconds, and is looking for a two-minute mark along in the Fall.

HARVARD CREW HAS NO CHANCE TO WIN RACE

NEW LONDON, June 19.—With only a week for hard work remaining, there seems to be no chance for the Harvard crew in one race here with the Yale varsity on June 30.

There is no doubt but that the Crimson crew has improved during the past week, but this is quite natural. There is, however, such a vast difference on paper between the Cambridge and the Elf eights that none here expect even a good race. Yale has a mighty fine crew, and her adherents think it will be nearly as speedy as last year's.

All the crews, after their rest of yesterday, will buckle down to hard work to-day.

MORAN LEADS HUB NATIONALS

Here are the unofficial batting averages of the Boston Nationals:

Moran, c., .333; Abbatichio, s. s., .270; Needham, c., .248; Raymer, 2b., .248; Wilhelm, l. f., .232; Dolan, r. f., .235; Delaney, 1b., .232; Cantell, c. f., .229; Delahanty, 3b., .222; Chesbro, p., .222; Fraser, p., .205; Wolverton, 3b., .202; Sharrott, c. f., .188; Young, p., .176; Willis, p., .108.

HIGH PRICES DOOMED.

NEW YORK, June 19.—Efforts to procure $1 from the confederate members of the Metropolitan race track will, it is now said, be abandoned by the Metropolitan owners had anticipated. Thousands of persons who visit the tracks daily and formerly paid $2 willingly for grand stand tickets took to the field when the cost was only $1, and, excepting on half-holidays, the crowds have not been uncomfortably large.

ALL READY FOR RUNNERS AT PROVIDENCE

PROVIDENCE, June 19.—Many needed changes have been made at the Narragansett Park course. When the thoroughbred meeting opens on July 17 the patrons will see an up-to-date course.

The erection of a new, commodious and attractive clubhouse was begun last Monday, and will be of two stories, with thirty-five feet square, with wide piazzas looking out over the track. Its inside arrangements have not yet been fully settled as to desired of such a clubhouse.

Heart of the Paddocks.

The new paddock, which is being built, will provide ample quarters for a large number of horses, while its accessibility will be considered. The track will be kept proper, widening if the turns and such other changes should at a future date necessary rate, and Messrs. Morris and Minton of New York, President and Secretary of the Narragansett Park Breeders' Association, and James Stewart, a prominent manufacturer and horseman of Boston, and another one of the promoters, have expressed the opinion that when Narragansett is thrown open to the public on July 17 they will be one of the greatest race tracks of this country, with many advantages over Saratoga, Belmont Park and Gravesend.

From all accounts of the field an excellent year of the racing can be had.

The racing at the meeting will be first-class, absolutely free from the evil practices of detail as prevails on the metropolitan tracks will no doubt, and everything will be conducted in a sportsman-like manner. The Jockey Club has selected Mr. Conduct the meet who are known to have the welfare of the sport at heart. Their intention is to create a boom for the sport by honest racing, and they will see that everything in connection with the sport shall be conducted in the right way. And, above all, to see that the public gets its money's worth.

Crack Horses Entered.

In the large sweepstake races to be run some of the best mares and fillies in the country will go to the post, and the people of New England will have the satisfaction of seeing the crack jockeys from New York

EASTERN LEAGUE RESULTS.

At Rocky Point—Buffalo, 6; Providence, 1.
At Newark—Newark, 8; Montreal, 2.

Boston American Daily Home Magazine

THE BEST THING IN THE WORLD AND WILL LAST THE LONGEST

Love Is Always King, Says Beatrice Fairfax. Little Dan Cupid Is No Respecter of Time, of Persons or of Place

By Beatrice Fairfax

EMPIRES may rise and fall, monarchies and republics may pass away, but one thing will always be the same, yesterday, today and forever—and that is—love.

Love is as old as time, and yet the millions of men and women who succumb to its wiles will find in it some ever new and varying charm.

It sometimes steals upon its victims like a thief in the night and finds them all unprepared to resist.

It is no respecter of time, place or person, and is quite as likely to strike the newly-bereaved wife or husband as at its more legitimate prey, the young man or maid.

Love is a tyrant, and does not always allow its slaves to choose those with whom they would prefer to fall in love.

A man, for instance, meets two girls. Of one of them he approves highly. Common sense, wholesome prudence demand that he should fall in love with her, but he doesn't. He falls in love with the other, against whom all his wiser instincts warn him.

But he loves her and that settles it. And sometimes when the widower, grieving for her lost happiness, resolves that she never can love again, love taps gently at her heart's portal, and, treat him harshly as she may, she cannot keep him out.

Human love is not the growth of human will, and we cannot love to order.

But at the same time we can't help loving, for love is everywhere.

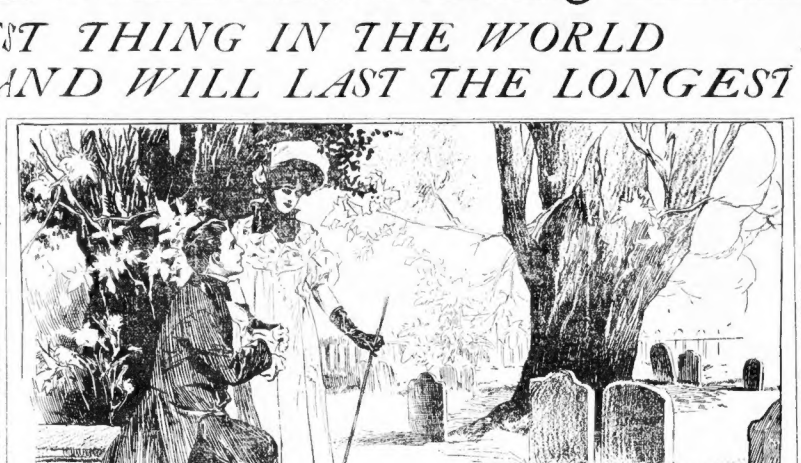

Perhaps beneath the quiet sod the dust of some dead and gone lover might stir faintly could he hear the old, old story softly whispered above him.

It is the most infectious disease human flesh is heir to.

There is no surrounding so prosaic old, but that it may enclose a lover's parlor.

The pretty picture shown proves that even the last resting place of the dead may serve to inspire the loved one's dream.

And perhaps beneath the quiet sod the dust of some dead and gone lover crowded street car—and made the night stir faintly could he hear the upon of it.

These early Summer days and moonlight nights are made for lovers, and we should deal with them leniently.

For love is a thing that every human being has a claim on.

There are few men or women who have not had their day of glory.

I beg you to remember this, and when you feel a pang of irritation at the lovers' too pervasiveness, look into your heart and see if it is not only human fellowship.

Love and lovers will last until the last great trumpet shall sound.

The best thing I in the world shall last the longest—and that best thing is Love.

Yours in perplexity, Z.

Rev. Mr. George Gives Advice to Those in Trouble

By Rev. Albert E. George

UNDER this head Rev. Mr. George will give first aid to those in need of common sense advice on matters connected with their daily life and welfare. Make your letters short and to the point.

Editor BOSTON AMERICAN:

I AM employed all day every week day in the week except the only day that I have for recreation, and that is Sunday. Now, the one thing that I like above everything else is fishing. Do you think that it would be wrong for me to go fishing on Sunday. I know that mother did not like for me to do so when I was a boy, but then I lived in the country and spent most of my time out in the sky. Now I am confined every day in an office, if you will excuse the slang, it will come a great favor on me. C. A. C.

Columbus Avenue.

THE mere fact that you are cooped up in an office all the week necessitates that you should have some recreation. The only time you can get for this is Sunday. The pleasure you like is fishing.

Is it wrong to go fishing on Sunday? Some in looking at this question would say "Yes." I am inclined to believe it is not absolutely wrong.

Of course, there are higher duties for everyone to dwell upon on Sundays.

It would be well to pay some respect to the wholesome advice of your mother and respect the demands of the sacred day. Why not set apart a few hours for the consecration of higher responsibilities of the day and then seek your recreation? To fish all day Sunday make one in time forget these higher duties. Better by far divide the day. You will fish with a clear conscience then.

After you have done something that you inattentively feel should be done on that sacred day you will take up your line and get more fishes.

The Puritanical Sunday has gone. In its place we have a Sunday to be respected in proper form. With these conditions in mind, I am not wrong to go fishing on Sunday. You need recreation and you should find it. Only do not be absorbed entirely by your recreation on Sundays.

Editor BOSTON AMERICAN:

I AM getting $15 a week as clerk in a wholesale house, and I live at home with my parents, who are well along in years and who have no other children. I am the only son and the only boy in the family.

I have received an offer from my employer to go on the road at more pay, with good chance to get ahead faster than by inside work. If I go, I shall be away from home at least one week once a month, as I shall have to make long trips. That is the only fault I find with the offer. I have a few acquaintances here and declare they will be very much disappointed if I go away, and I am with them myself all day, but I could not refuse such an offer for that reason.

Should I go, I shall make new work for the chance it will give but I cannot seem to reconcile myself to be away from mother especially, for I let it go by I may have to wait ten years for such a good offer, and there are only three men on the road for our house, and changes come seldom. What should I do?

Z.

EVERYONE should look after their own prospects. It is hard enough to get along in this world. If you can add to your income, you should seize the opportunity, notwithstanding the objection of your parents.

It will be lonesome in your home without your presence, but then your parents should be willing to make a sacrifice if it is going to advance your interests. The increase in your income will add to their comfort. Parents are constantly making sacrifices. They should encourage you in every effort you make for your advancement. There is this to be said: When you away from home on your trips, write regularly to the old folks. Keep them in touch with your movements. When they see you are prospering, and are constantly thinking of them, they will grow reconciled to your absence. Hundreds of others have been obliged to leave home for business reasons. It is a liberal education to see a larger world on the road than to confine oneself to a mere clerkship.

Your parents will doubtless acknowledge this after a time. By all means seize your opportunity for advancement and prevail upon them to let you go.

Editor BOSTON AMERICAN:

THERE is only one thing that mars the domestic happiness of my home, and I think that you would advise me should I speak of it. I work hard every day, and when pay day comes I think I ought to have some money to spend for myself for my own enjoyment, but she thinks that I ought to bring it all home and give it to her.

Of course, I do not mean that the money that I would spend robs my wife of any necessities or small comforts. But I think that I should have a little for my own use regarding of what I want to use it for. What do you think is the best plan about handling the money in a household? I want to go what is right.

Roxbury Crossing. R. C. C.

A MAN who works hard and makes ample provision for his home should be entitled to some of the earnings for his own use. It makes better feeling between a husband and wife to have such an understanding. Give every penny as much money to your wife for household expenses, and then tell her here is some for her own special use. A wife likes these instances of thoughtfulness. She cannot complain if you have reserved a little for yourself.

The way to convince a wife that you have your rights upon your salary for your own use is to win her through kind note and attention. Do not argue the matter with her. Take her home some little remembrance. She will see after a time and yield your point. The happiness of home life depends upon every one getting their rights. Every man wants a little for himself, and every wife will not object to this consideration, if she desires to retain the affection of her husband.

Editor BOSTON AMERICAN:

THERE is one question on which my wife and I can never agree, and which some time I fear will cause a separation. I would rather see be the happiest of households. We would be able to come to reasonable agreement on all other subjects save that of my going out about one night a week. She objects to this. She claims that I have remained at home time after time when there was an affair in which I desired to take part with my friends.

I claim that a man should be allowed an occasional night out to be among his friends. My wife insists that there cannot be a friendship that will last that requires a night's evening away from home. Maybe she is right, I am willing to admit that there is room for discussion.

DORCHESTER.

A HUSBAND should always be devoted to his wife even without jealousy. Yet a wife should not make unreasonable demands upon her husband, and she should allow him to speak an occasional evening with your friends. A husband does not think less of his wife by so doing. It will depend somewhat upon what kind of friends you have. Good friends are a necessity in a man's life. Have these friends come to your home. Let your wife become acquainted with them. She will then judge for herself, and if they are companions that can contribute to a reasonable enjoyment of life she should not refuse the opportunity of your meeting them at work. Do not shut your head kept at home all the time by his wife's poor judgment, be henpecked. No wife who really loves wants to deprive her husband of this helpful companionship with his friends. She will think more of her for such a concession.

How to Spend the Saturday Half-Holiday

Woman Readers of Boston American Give Points to Sister Seekers for Rest and Recreation

THE BOSTON AMERICAN'S half-holiday contest closed at midnight Saturday night. Hundreds of letters were sent in response to the offer of the AMERICAN of five handsome gunmetal vanity boxes as prizes for the best five letters on the best way for women to spend the Saturday half-holiday.

These letters are being carefully read and considered. The names of the prize winners will be announced and their letters printed in next Sunday's BOSTON AMERICAN.

In the meantime, some of the best of the letters will be printed daily on the Woman's Page. Even if you are not to be awarded a prize, but many times five worthy of publication have been received.

For Sunshine or Rain

My idea of how to spend the half-holiday is from a married woman's standpoint. My husband and I are great companions, so I will have to say that the weather has a great deal to do with our plans somewhat. Figuring on a pleasant day, we find the most pleasure under the shade of a big tree in the country with an up-to-date magazine to peruse and the car line will take one to those places at a small expense. I think the rainy days are well spent at home, writing letters, reading and lounging around. If the weather is not too inclement the vaudeville show helps to brighten the day and also gives recreation to the mind and rest to the body. ELSIE M. KURTZ.

No. 139 Clark avenue, Chelsea.

The Spice of Variety

Variety is the spice of life. Of course, you cannot spend every Saturday afternoon the same way, but you can vary it. Now, why not help your mother, who probably does twice as much work during the week as you. Perhaps you will say, "The work is all done." Well, then, offer to leave you in charge of the house and let her have at least three half holidays through the Summer. When your turn comes it will seem so much better that if you spend only one for selfish pleasure. Another good way is to remember some dear friends to call upon and perhaps bring them some flowers. The joy in their faces will surely repay you for the sacrifice. Some other day plan to go to some beach, take a lunch and a good book. ERIE M. HOOTEN.

No. 93 Pitman street, Providence.

Favors Revere Beach.

If one is somebody to perform all the home duties and do all the mending, and that somebody has a half holiday coming on some other day, I would suggest an electric car and go over to Revere Beach and stay all the afternoon. That means to breathe the fresh, sweet air and come back after a jolly time feeling refreshed and ready to go to church the next day in the right frame of mind.

Boston. INA CHICKERING.

Several Suggestions

How eagerly one looks forward to the half-holiday after the week's monotonous and monotonous task! How thankful I feel when I go from the confinement of the store to enjoy nature's abundant resources. Generally I visit the country around Boston. Of all places which I frequent Castle Island pleases me best. From this point one may see various steamboats sailing along and enjoy at the same time the ocean breezes. Another favorite resort is Nahant. There will soon there is refreshing and the rocks at Bass Point are beautiful. Sometimes I go to Waverley Oaks to gather flowers, of which position I am very fond. On all these places I carry a light, palatable lunch and on interesting book. When I arrive home I am ready for a hearty meal, and before I close my eyes are preparing to that Sunday morning I wake refreshed and better than I have felt all week.

CLARA COLBY.

No. 5 Allston street, Charlestown.

Prefers the Public Garden

I think the best way for working women and girls to spend their half-holiday is to have rest and quiet. What better place than the Public Garden could I suggest for this? Is not all nature written on every front of ground in the beautiful plants, the birds, the flowers and the trees. What could appeal more than to sit under the beautiful trees which border the bank of the pond? Then the gentle ripple of its sparkling waters. How beautiful it all is. What a difference from the noise of the benches. How quiet and restful. I, for one, think that it is the most quiet and restful place in which to spend a half-holiday.

S. M. MacKENZIE.

Box 278, Needham.

To Middlesex Fells.

Take car with a companion or company bound for Scoliay square to Middlesex Fells; fare 5 cents. Put up a lunch in basket and don't forget a drinking cup. At the Fells house you will find it like a picnic ground and a good high hill to climb. At Sunday you can pick blueberries by the quart. When tired of this walk up the road about 10 minutes to a large pond, where there are boats to let.

J. T.

Somerville.

Bicycle or Trolley

The way a holiday should be spent depends on the conditions surrounding the person. But for the benefit of the one who boards and has no work all the week, I think a spin on a bicycle in some of the grassy parks or a trolley ride through the most wooded section of country would be the healthful, helpful thing to do.

Boston. MAE LOYD.

Hunt Wild Flowers

A young girl could spend a most delightful time her into the country, where she could half-holiday by getting on a car that can pick wild flowers. Every one knows how beautiful the country is this time of the year. For a girl who is shut up in an office, shop or store, there is nothing more beautiful to the eye than a field filled with wild flowers. It will rest the mind as well as the body, and I assure her after she has arrived home, she will feel as though she has had a real rest. I am sure she will agree with me that she has found rest, beauty and comfort. What young girls would try this.

MARY F. GUNNING.

No. 15 Knowles street, Providence.

A Good Idea

Go home and eat dinner—don't hurry—then take a bath, put on a nice fresh apron in dress, and here you are all ready for a nice afternoon at home with mother. Get out on the piazza with her and tell her of little things that you have overheard during the week and have not had an opportunity to tell her before. Mother likes to hear those little things. Look over your wardrobe and see if there are not some things to do that will make the coming week easier. Have an early supper and then ask mother and the rest of the folks to go for a car ride to the beach or some park. I think it much nicer than a whole afternoon away and not so tiresome.

Hyde Park. ALICE M. BERRY.

SCARLET LIES

By X and Z, Authors of "Married to Mystery"

CHAPTER CX.

A Forgotten Bargain.

JUST as about 4 o'clock in the afternoon, and George was writing a few letters under the direction of Mr. Vaughan. Bella was with Mrs. Holland and little Dorrit in her boudoir.

Vaughan had been rather quiet this afternoon. He was feeling somewhat acutely the exceeding difficulty of his position in regard to the charming Bella. He had not expected to see her this evening. He had entirely taken him off his guard, and he was very glad that Mr. Blenheim was going to the house this evening. He did not feel altogether capable of dealing with the unexpected development alone.

George had been most communicative, and that had made the position even more difficult. Vaughan had long ago been made the recipient of the honest George's confidence in regarded his affection for Bella, Queen of the Ring; but Bella had always been unattainable, because Bella had a husband living.

Vaughan had often gone so far as to diplomatically sympathize with him and thereby, at small cost, obtain his closed friendship. Now he was called on to congratulate, because the husband was dead, and Bella was free to marry. That was the difficulty, especially when Mr. Vaughan knew well enough that to prevent that marriage would be one of his principal duties in the future.

But to say a word against Bella, to vouch a word of confidence in the matter, would mean incurring a boriboh of wrath. Mr. Holland, Whatever his views were on other subjects, would never consider that he might be and amenable to argument and persuasion, he was firm on one point—his right as a man to choose his own friends and his own wife.

Vaughan knew this, and knew that were he to suggest that a circus rider, however charming and beautiful, was not a suitable bride for the heir to Holland House, he would in all probability have been shown the door of, indeed, his treatment were not more forcible. And Vaughan was sportsman and gentleman enough to fully appreciate the attitude of mind of his extraordinary master.

Under similar circumstances, he felt, he should behave in a precisely similar manner.

But Guy Vaughan was paid to perform certain duties, and he did not well enough that Mr. Blenheim, acting more or less in the capacity of a mutual father than that of the members of the Herrick family, would be very firm on this point. Well, then, let Mr. Blenheim bear the ex Miss King, and let him thus Bella, whom all the King Bella was put it to be Mrs. Holland. Certainly Bella was a charming little lady. Perhaps Mr. Blenheim, being an old man, would agree with Bella only. Vaughan would be very sorry for Bella, the weight of Holland House would be a heavy one.

Still Vaughan did not altogether desert his guns. He ventured a tentative remark here and there.

"Are you quite sure, Mr. Holland," he said, "that you are wise in contracting

A Marriage

so soon?"

"Rather!" laughed George. "The sooner the better for me!"

"But are you sure of yourself?" insisted Vaughan. "Don't be offended, because all I say and do is for your good; but are you quite sure that in a year's time, perhaps two or three years' time, you will not be sorry for what you now contemplate doing?"

"Quite sure," was George's laconic reply.

"You are young, you know, and you've got a new world before you."

"Thank Heaven, I'm young," said George, "and there's no new world before me without Bella. If there was, bless me, I'd do without it! And so, sir, I'll go to school and learn Latin and Greek, and do any other thing you like, now I've got her, bless her! By Jove, Mr. Vaughan, what do you think of her?"

"She is very beautiful."

"And as good as she is beautiful."

"I am sure of it," answered Vaughan, gravely.

"And don't you think I'm a lucky man?" asked George, enthusiastically.

"I do, certainly," assented Mr. Vaughan. "But at the same time I must confess that I wish you would not be so rash."

"Rash! Who's rash!" indignantly asked George.

"I mean in this engagement with Mrs. Sunglow."

"I like that," laughed George. "Why, we have known each other for years, and we've loved each other for years. Call that rash? I like that. Why, we'd have been married long ago if I'd have had my own way. No, sir, you can't call it rash. It was love at first sight, I admit, but we've given it the test of time. You must see that!"

"But, my dear Mr. Holland," said Vaughan, coldly, "you must remember that between those Bohemian days to which you refer, and your position at that time, and those days, and your position now, is a great difference, indeed. I might say, an unbridgeable gulf."

"Hearts don't alter," said George.

"But there is such a thing as expediency."

"I don't know what you call expediency and you may know, but I know what my dear old mother means when she talks of the conventions of society. I'm just the same as I always was, and Bella's just the same, too, I think. Heaven, which is more than can be said of lots of the others, good pals who ought to know that George King ain't the sort to change his nature, because he changes his coat, Vaughan! I hate snobs. I hate all this kowtowing."

"You must not forget, Mr. Holland," he said, "that you have a great and solemn duty to perform in regard to your marriage."

"Rather!" said George, seriously. "You don't suppose I look upon it lightly. It's the most important thing in life. Both Bella and I fully realize that. You don't make any mistake on that score, old fellow."

"I hardly mean that," said Vaughan, a little wearily. "I was, as a matter of fact, thinking of your position and the duty you owe to it. The duty you owe to your name, your family, and, indeed, to the State itself."

"Blow my name!" exclaimed Mr. Holland. "Also my family, and particularly blow the State. What have they got to do with my marriage?"

Everything, Vaughan boldly asserted, and shivered in his shoes as he waited to see the result of his daring assertion.

George regarded him with an expression of supreme scorn.

"Oh," he exclaimed with withering irony, "that is what you think—eh?"

"Surely you must see it in that light, said Mr. Vaughan, feebly endeavoring to mollify the irate George.

"Well, I don't," said George bluntly, "and, what's more, I ain't likely to, so you needn't try. All the family I care about is mother, and she's just as pleased with Bella as I am. As for my name—well, Bella won't die for it, I don't suppose. While as for the State—humph!—I haven't got much to do with the State for, have I? And, anyhow, by the law of this precious land every man can change his name if he likes. No, sir, I don't see your argument."

"I should like to have a talk with Mr. Blenheim," said Vaughan desperately. "I still possibly be able to put the position more clearly before you."

"Look here, sir," said George sternly, "I don't often kick, do I, even though you and Mr. Blenheim are doing your level best to make me a perfect misery to me? But I tell you, Mr. Vaughan, if either of you, if you dare to suggest to that—even the President himself—were to interfere with my marriage to Bella, well—look out!"

He did not finish the sentence, but his silence was significant of far more things than he could possibly have expressed in words.

At this moment Joliffe, the footman, entered the room.

"A gentleman to see you, sir," he said, handing Mr. Holland a card bearing the name Joliffe again.

"Look here, Mr. Joliffe," he said, "I hope in future that when I am meditating on the past you will refrain silent, standing like a wax work figure, and not speak until you are spoken to. Remember who you are, Mr. Joliffe, and, what is far more important, that I am, and Stephen Holland now down, slave? Grovel. I say—grovel, sir!"

"Sir!"

"Depart hence, worm! Go, I say, and bring Mr Selwyn to me. Don't stand and stare at me like a stuck pig, sir! Go, or I'll kick you through that door! Yes, I will—say, Holland!" exclaimed Vaughan.

George was roaring with laughter. The embarrassed Joliffe did not know what to do.

"I am sorry, sir," he murmured. "I—I did not understand."

George became suddenly very serious. He put up his hand and placed his monster hand affectionately on the man's shoulder, saying:

"Don't get huffy, old chap," he said, "it's only me, you know. I'm not going to offend you. I humbly apologize. I do, really."

"Sir!" gasped Joliffe.

"There now," said George. "Are we friends? Then shake your hand. Let's make it up, Mr. Joliffe. And just you toddle off and tell my old friend Selwyn to come to me. I'm just dying to see his Chinese mandarin of a face!"

Joliffe departed precipitately. Vaughan went over to Stephen Holland's side, and laid his hand familiarly on his arm.

"Now, look here, Holland; do be serious for once in your life."

"Thank Heaven you call me Holland!" laughed George. "Even that's better than the other; but why not go the whole hog and call me George?"

TO BE CONTINUED.

HER COMMANDMENTS

TO manage her household so that the comfort, health and well being of every member shall be insured is a difficult task for a woman, and requires much tact, as well as domestic ability.

To accomplish this she must make it her aim:

To spend wisely as well as to save.

To choose and buy food which those who eat will enjoy and which will be suited to their needs.

To have this food cooked in such a way that it will be agreeable, wholesome and digestible, and to have the meals served punctually and in order.

To see that every part of the home is kept clean always, because dirt is degrading and humiliating and leads to disease and crime.

To see that all those for whom she is responsible are suitably and comfortably clad, and to study and provide becomingness in her own dress as well as more comfort.

To respect the rights of others and train her children and servants to do the same.

To do everything by example, by influence, by encouragement, and by sympathy, to make those who dwell under the roof good and virtuous.

To try to make all who come within her reach happy.

To permit no injustice, wrong or unkindness to be done even to the smallest.

To constitute herself the protector of all who come under her roof, even the dumb animals.

To seek to extend her influence beyond the four walls of her home; to benefit those outside, because the best use a woman can make of her home is to share its comforts with those who have none.

TO SWEEP A CARPET

THERE is a right way and a wrong way even in sweeping a carpet, and people who sweep in the right way do not make one-tenth of the dust that is stirred up by people who sweep the opposite way.

Begin by looking around the room to see if there is any especially dusty spot. If there is, sweep it separately and with a short-handled broom and take the dust into the dust-pan. It is no use sweeping this dust all the length of the room.

Now start at the side of the room farthest from the door and sweep all over the floor with a short, sharp stroke, and holding the broom to your right, and bringing the dust with you. Then you will turn at the end of each stroke to keep the dust down.

It is difficult to describe how this is done, but if the sweeper will be on her guard and remember that her aim is to keep the dust together, not to send it flying all over the room, she will take it off the carpet rather than to dig it out of the carpet, she will soon discover what is the right manner of sweeping.

Do not sweep with one side of the broom only but keep turning it; this will make it more evenly.

Be especially careful to take up the dirt between the edge of the carpet and the splashboard. It is usually here that moths attack the carpet, and it is a point well to bear in mind that careless sweeping leads to the production of moths.

Take the short brush and the dust pan to corners, and also to parts not easily reached with the broom.

Having swept the dust toward the door, collect it all in a heap and carry it off and burn it immediately.

Let the dust settle. Four a few drops of carbolic oil to a pail of lukewarm water, or mix a little salt and water, wring a flannel out of this and go carefully along the edges of the floor with a short, sharp stroke, all over. This finishing touch will brighten it and cause the clean-swept carpet to last twice as long.

If moths should attack the carpet, it can be treated in about four inches wide, wring it out of cold water, lay it on the carpet and press it with a hot iron.

After this turn up the edges of the carpet and paint the floor underneath with carbolic soap and water.

If carefully done, this treatment will kill the moths without injuring the

Hearst's Boston American Pattern

AN ATTRACTIVE FROCK

No. 2,846-2,847—Here is a model for a girl's frock that is unusually stylish and yet simple enough for being at all elaborate. In fact, women of good taste undoubtedly avoid the mistake of over elaboration in their dress, knowing that the charms of youth excel all others and are enhanced by simplicity. This pretty surplice model is developed in soft white lawn, the shoulder and blouse all around confined by a narrow girdle. The skirt is the acme of good style, the fulness at the waist being restricted by tucks stitched for five or six inches. The deep tucks around the bottom assist the flare. This model develops beautifully in any of the wash suits for dress affairs of soft batiste or organdy. For a medium size the dress requires 7¾ yards of material 36 inches wide.

Pattern No. 2,846, three sizes, from 12 to 16 years, as in Pattern No. 2,847.

Send 10 cents to obtain one pattern, or 20 cents for both, postpaid, and the size, name and address to HEARST'S BOSTON AMERICAN PATTERN DEPT., P. O. Box 239, Boston, Mass.

Nos. 2,846-2,847.

SIZE.....

NAME.....

ADDRESS.....

IS A MAN LIBELLED BY A FALSE ANNOUNCEMENT OF HIS MARRIAGE?

Prof. Eastwood, Who Sues Mrs. Rhines of Quincy for $5,000, Seems to Think So.

Society Stirred by Suit in Which Prominent Educator Figures.

Special to the Boston American.

QUINCY, June 19.—"Does it libel a man for a woman to announce that she has married him when she has not?"

Professor Everett O. Eastwood of Le high University seems to think that it does.

His libel suit for $5,000 against Mrs. Effie L. Rhines of this city, declaring that she sent out wedding cards announcing they were married when they had not been married at all, has set Quincy society agog. Quincy has seldom had such a sensational bit of news.

Professor Eastwood lived here four years ago, boarded with Mrs. Rhines and was considered as a devoted friend of hers, if not her fiance.

Denied the Marriage.

Last Fall he went to Pennsylvania. Last Thanksgiving time Mrs. Rhines went to Bethlehem, Pa. At Christmas time Professor Eastwood came on here and visited at her home.

Mrs. Rhines went to Bethlehem last week. Then several Quincy people received cards announcing that she was not only Mrs. Eastwood, but that their wedding had taken place "November 24, 1904."

Quincy gasped when it gathered that the marriage had taken place seven months ago and had been kept secret. But it received a second and decidedly paralyzing shock when news came from Bethlehem that Professor Eastwood had declared that he had not married Mrs. Rhines, and that he was suing her for $5,000 for alleged libel.

Graduate of M. I. T.

Mrs. Rhines, to use the name of which Quincy has always known her, lives on Miller Stile road with her brother, Clarence Hunt, her sister, Miss Lorilla Hunt, and her daughter, Miss Helen Rhines. She came here twenty-three years ago from Braintree with her husband, George W. Rhines, from whom she secured a divorce on the grounds of desertion in 1887. She has lately been working as clerk in the Mt. Wollaston National Bank.

Prof. Eastwood was graduated from the Massachusetts Institute of Technology in 1901, at the age of twenty-seven. He went to the Fore River shipyards as draughtsman and this came here to teach. He is supposed to go to Mrs. Rhines, who was then taking lessons, and thus their acquaintance began.

Mrs. Rhines's friends declare she is a woman of too good judgment and too strict integrity to do such a thing as the libel suit would claim she has. They are suspending judgment till their own lawyers talk. On the other hand, Prof. Eastwood is reported to have said that she personally followed him and made threats against him.

MRS. EFFIE L. RHINES.

Sketched by Boston American Staff Artist.

IS MAN LIBELLED BY ANNOUNCEMENT OF HIS WEDDING TO THIS WOMAN?

Because Mrs. Effie L. Rhines of Quincy sent out cards announcing her marriage to Everett O. Eastwood of Bethlehem, Pa., when he claims no marriage has occurred, she is now being sued by him for $5,000 damages.

SELL "BRICKS" AT RADCLIFFE

Girls Auction Off Imaginary Building to Add to the Library Fund.

In order to raise a fund for the proposed library at Radcliffe, the students have held an auction among themselves and, brick by brick, auctioned off an imaginary library. They added $1,000 to the $25,000 already subscribed to the fund. If the college will give $75,000, Mrs. Andrew Carnegie has consented to give an equal amount for a library building.

As soon as this generous offer was made known to the Radcliffe girls they at once evolved an ingenious scheme to swell the fund. Each class of the college, in different parts of the big gymnasium held an auction. Girl students dressed as messenger boys acted as runners, going from one auction to the other to state the total bids of each class.

Terms Were Cash.

At one end of the gymnasium a platform was erected and on this stood the young auctioneer in a gymnasium suit, holding a gavel and knocking down bricks, windows, doors and various parts of this phantom library to the students who crowded around her. No sooner had a door or window been sold to the highest bidder than the buyer entered the bid and the student's name in a register and collected the money.

The runners, who constantly came up selling the goods as they were sold by the other classes, kept in motion a keen competition. The seniors, who finally won the laurels of the day, raising over $300 on the sale of their part of the library. Miss Emily Hunt, the class president, acted as auctioneer.

Nearly $26,000 in Fund.

Radcliffe has no tree day and choose this original way of getting money for the library. For the first time in the history of Wellesley that college gave public tree day exercises this year, charging $2 a ticket in order to help the fund for the Carnegie library. With subscriptions that have been forwarded by Miss Esther C. Hallowell of West Medford, head of the library committee, and the money that the girls raised, nearly $26,000 has accumulated toward the necessary $75,000 fund for Radcliffe.

FOLK BEGINS WAR ON BETTING

JEFFERSON CITY, Mo., June 19.—Governor Folk, after a conference with Attorney-General Hadley, sent a letter to Sheriff Herpel of St. Louis County, ordering the arrest of all race track followers who bet on horses in violation of the anti-betting law. Governor Folk says in the letter:

"You are hereby directed to summon a sufficient number of deputies to arrest all those participating either as principals or accessories in these crimes, and to call on citizens, if necessary, to aid you in suppressing these violations of law.

"If the local facilities are not enough to enable you to uphold the authority of the State, the governor will furnish you such help as will effectually sustain the reign of law."

It is said that if gambling at race tracks is not stopped by the sheriff, the Governor will call out the militia.

SOON TO AGREE ON MOROCCO

PARIS, June 19.—A decided improvement in the Franco-German situation is noticeable to-day. The conference between Premier Rouvier and Prince Von Radolin, the German ambassador, has developed definite information regarding Germany's ideas upon the scope and limitations of the international conference. The German ambassador has explained that there is no intention to negotiate France or to override French prestige in Morocco.

In view of this pourparlers will continue with good prospect of an early and definite agreement. The British declination to participate in this conference has been shown to be entirely free from the belligerent tone ascribed to it. Great Britain will adhere to the declaration of April 8, and will participate after the scope of the conference is clearly defined.

TRAIN MAKES 965 MILES IN 948 MINUTES

Actual Running Time of Eastbound 20th Century Limited Better Than Mile a Minute.

RAN AHEAD OF SCHEDULE

By Boston American Leased Wire.

NEW YORK, June 19.—The eastbound Twentieth Century Limited, of the New York Central, which left Chicago at 2:30 o'clock yesterday afternoon, reached New York at 9:26 o'clock to-day, four minutes ahead of the eighteen hour schedule, with a record of 15 hours 48 minutes as her actual running time.

The distance travelled was 965 miles, and it took the train 948 minutes, outside of the delays at the different divisions and stops.

Each division was made ahead of schedule time. The run from Chicago to Elkhart, Ind., was lined fourteen minutes ahead of the schedule. From there to Syracuse, thirteen minutes; from Syracuse to Albany, eight minutes, and from Albany to New York, four minutes.

Did Not Realize Speed.

On certain sections of the run from Chicago to Toledo eighty miles an hour were averaged, and the train "loafed" into New York at the rate of sixty-five miles per hour.

From Chicago to Albany five coaches were carried, and at that point an additional car was attached. Passenger Agent George M. Daniels boarded the train at Albany, and the passengers told him that they could scarcely realize that they had travelled so fast. There were seventy-two persons aboard, and so smoothly did the train run that they were as comfortable as if they had been in one of the big hotels. One of the passengers was James M. Hill, son of James J. Hill, the railroad magnate.

Record Trip from Coast.

The crew of the train was changed at each division terminal, and the men who came into New York were Engineer Martin Ryan and Conductor Lewis. Ryan has been running an engine since 1868, and was the man who took out the first Twentieth Century Limited three years ago.

The limited that arrived in New York is the twin train to the one that left New York yesterday and reached Chicago with in her eighteen hour schedule at 8:30 o'clock to-day.

Interest was added to the trip by the presence of Mr. and Mrs. James Hoffleck, of Honolulu, among the passengers. The couple have crossed the continent from San Francisco to New York in 84 hours 12 minutes, the fastest time on record.

The Century is equipped with a combination buffet, smoking and parlor car, a compartment sleeping and observation car, a section sleeping car and a dining car. Here is the schedule of the westbound:

New York to Albany, 143 miles, 160 minutes.

Albany to Syracuse, 148 miles, 165 minutes.

Syracuse to Buffalo, 149 miles, 166 minutes.

Buffalo to Cleveland, 182 miles, 209 minutes.

Cleveland to Toledo, 108 miles, 120 minutes.

Toledo to Elkhart, 134 miles, 135 minutes.

Elkhart to Chicago, 101 miles, 125 minutes. Total, 965 miles, 1,060 minutes.

$2,500 A WEEK LANDS LANGTRY

Mrs. Langtry is the latest recruit from the legitimate stage for the vaudeville houses. She has just signed to appear in a ten weeks' contract to play next Fall in the Proctor, Hammerstein and Williams houses at a salary of $2,500 a week, without question the largest salary ever paid a vaudeville performer. The nearest approach to such a salary was when Cecilia Loftus was paid $2,100 a week for appearing four times a day.

LABOR NEWS

ALLIED PRINTING TRADES UNION LABEL COUNCIL 96 BOSTON, MASS.

Grand Master P. H. Morrissey was the principal speaker at the twentieth anniversary of Boston Lodge, No. 97, of Railroad Trainmen, held in Faneuil Hall.

Among other things Mr. Morrissey said: "Trade agreements represent the highest form of labor organization. They are a guarantee of industrial peace, and ought not to be assailed in the name of liberty.

"The labor movement has progressed to a point where some of its members are no longer willing to be forced to be relied on than brute force, and that any method of contract that leaves violence belongs to the past. Public opinion has decided in favor of signed agreements between organizations.

"The organization of Boston Lodge marked an epoch. Before that time the time limits of a railroad man's day was twenty-four India rubber hours.

Patrick J. Moran, the first speaker, said that Boston lodge, in twenty years, had paid out $40,000 to families of sick or deceased members.

MUSICIANS BACKED UP.

Boston Central Labor Union at its meeting pledged itself to support the Musicians' Union in the deputed resolutions calling the United States government to account for the enlistment of musicians as bounty, and demanding that their pay be raised to a point where each will secure a decent living consistent with American citizenship and which will be prohibitive from competing in the open field of business with civilian musicians.

PLATE PRINTERS TO MEET.

The thirteenth biennial convention of the International Steel and Copper Plate Printers' Union will open in this city at Hotel Langham next Wednesday. There will be delegates present from all parts of the country and Canada. Boston was the birthplace of the first plate printers' union. The men who perform the banknotes, bonds and fine engravings for local and Cambridge will organize an association for mutual advancement and protection. During the Civil War the plate printers' union was the first organization. Just previous to the present interesting thirteen years ago the present international union was formed and made laws for copper plate printers throughout the entire country. There is but one plate printer in the country outside the Union. He is a very old man and the union has no quarrel with him.

OPPOSE GRADE CROSSINGS.

At the meeting of the Expressmen's Union resolutions were adopted opposing the effort to make more grade crossings in East Boston by the construction of a belt line along the water front.

The East Boston members were especially vigorous in their condemnation, on the ground that after years of effort the district had rid itself of grade crossings and was now unobstructed by the same. Others were added that the teaming business would be materially affected by the construction of the road.

LABOR NOTES.

John J. Gallivan has been elected president of the S. S. C. & E. Freight Handlers' Union.

Waitresses' Union No. 342 will be permanently organized and officers elected next week.

The Firemen's Union election will be held next Monday and a meeting of the executive board, Bros. E. J. Thornton and M. F. Flanagan are the nominees for president; Bros. J. Long of the Central Labor Union, for secretary, July 3.

The newly-elected officers of Shop Writers' Union No. 203 are: President, Thomas Barry; vice-president, George Mullen; secretary, Thomas Barry; financial secretary, Charles Rougnat; treasurer; Charles Hunt; trustee, Alexander Donath; conductor; William Ryan; warden.

AGONY OF SORE HANDS

Cracked and Peeled. Water and Heat Caused Intense Pain. Could Do No Housework.

VERY GRATEFUL TO CUTICURA

"My hands cracked and peeled, and were so sore it was impossible for me to do my housework. If I put them in water, I was in agony for hours; and if I tried to cook, the heat caused intense pain. I consulted two doctors, but their prescriptions were utterly useless. And now after using one cake of Cuticura Soap and one box of Cuticura Ointment my hands are entirely well, and I am very grateful. (signed) Mrs. Minnie Drew, 16 Dana St., Roxbury, Mass."

LADY GREY-EGERTON WILL ASK DIVORCE FROM BRITON

FAMOUS BEAUTY WHO SEEKS DIVORCE.

Beautiful American Girl, Leader in London Society, Tires of Sir Philip.

Special Cable to Boston American.

LONDON, June 19.—Lady Grey-Egerton, who was beautiful May Custer, daughter of the late Major J. Wayne Custer of the United States army, before her marriage to the dashing Briton, Sir Philip Grey-Egerton, has decided that she will institute divorce proceedings at once.

It was rumored six months ago that she would endeavor to secure separation from her husband, who was at that time supposed to be travelling in India. Instead she instituted suit for restoration of her conjugal rights with Sir Philip and won the case.

Sir Philip was directed by the court to return to his home in Cheshire and resume relations as husband of Lady Grey unless he could allege by means of a suit of his own that he was justified in abandoning her. Sir Philip returned.

It is now said that the reunion was not to the satisfaction of either and they again drifted apart. Lady Grey desires most of all that she be given the custody of her two sons, twins, who are now six years of age. Sir Philip will probably not contest the suit.

At the time of her marriage May Custer was regarded as one of the most beautiful girls in New York. She was received in London with wide open arms and society made much of her. She was during to a degree, a notable instance of which was her engagement of a famous haunted house in Berkeley square, where she entertained during the coronation ceremonies.

MYSTERY IN BODY PICKED UP IN HARBOR

New York Policeman Finds Naked Man Early To-day Near Governors Island.

TATTOOED O. C. T. ONLY CLUE

NEW YORK, June 19.—The naked body of a man was found floating near Governor's Island by Policeman Gardner Ingraham of the harbor squad this morning, and as there are evidences that the man had been killed, the police believe they have a murder mystery to unravel. The body was taken to Pier A, North River, and later removed to the morgue. Examination showed a fracture of the right leg and there are stab wounds in the chest and abdomen. The only clue the police have which may lead to the identification of the man are the letters "O. C. T." tattooed on the left arm.

The body is that of a man about forty years of age, five feet four inches in height and weighed about 125 pounds. He had brown hair and red moustache.

AMUSEMENTS.

BOSTON THEATRE
LAWRENCE McCARTY.....Lessee and Mgr.
Coolest Theatre in America
SUMMER PRICES
25-35-50-75, 1.00 & 1.50
MISS. Shubert's Musical Comedy,

THE EARL AND THE GIRL

Tonight First Appearance of the
MYSTERIOUS DOMINO DANCERS
NEXT THURSDAY, June 22.
HARVARD NIGHT
Harvard and Yale R. R. Songs Limited.
MATS. WED. AND SAT.

AMERICAN LEAGUE
HUNTINGTON AVE.
Tues., Wed., Thur., Fri., 3.30
CHICAGO
Saturday at 3
NEW YORK
Tues. & Fri. Ladies' Day.
PRICES—$1.00—75c.—50c.—25c.
WRIGHT & DITSON'S, 344 Washington St.
HERRICK'S, Copley Square.

"One of the Sights of the City" for Tourists

Concerts of Popular Music and High-Class Vaudeville. Continuous, 2 P. M. to 10:30 P. M.

Keith's

EMPIRE THEATRE Tel. Oxf. 8.
Empire Musical Comedy Co. Daily 2 and 8.
Coolest Theatre in Boston

BOSTON'S FAVORITE
JACK AND THE BEANSTALK
Summer Prices: 75c., 50c., 25c.
TODAY, Mat. and Evg., Souvenir Bonbons.
Children between 2 and 15 years, when accompanied by adults, admitted free at all mats.

PLANT LINE
TO NOVA SCOTIA, CAPE BRETON, PRINCE EDWARD ISLAND AND NEWFOUNDLAND.
Steamers sail every Tuesday and Saturday noon from Union Wharf direct for Halifax, Hawkesbury and Charlottetown, connecting with all parts of the Maritime Provinces. Tickets at 192 Washington st., and city office, 298 Washington st. A. W. PERRY, Gen. Pass. Agent, Boston.

FOR THE **FISHING GROUNDS**
Steamer Philadelphia, Capt. Sorensen
Leaves Central Wharf daily at 9 A. M.

CENTRAL WHARF
Foot of State st., daily and Sunday, at 10 a. m. Fares, half rate. Dinner for party of 10 or more, $2.00 in gold for largest cod caught during season.

Reduced Rates To
NEW YORK
VIA
JOY LINE
Special Excursion Weekends. Ask for information. B. B. Pass. Agt., 326 Congress St. Phone Main 5460.

AUSTIN & STONE'S
Scollay Square
MUSEUM Admission 10c
PHYSICAL CULTURE SHOW
VAUDEVILLE IN THE MUSEUM THEATRE
By Two Separate Companies. Afternoon and evening nearly every hour, 10 to 10

LEXINGTON PARK
Open daily 10 A. M. to 10 P. M.
Band Concerts Daily.
Zoological Garden.
Roller skating. Music.
Free Show. Vaudeville Afternoon and Evening.

AMUSEMENTS.

The COOL TREMONT
200th Time in Boston Tonight
DORCHESTER NIGHT
HARVARD-YALE BASE BALL NIGHT
NEXT THURSDAY
HENRY W. SAVAGE Offers
The Standard Musical Comedy
PRINCE OF PILSEN
BY PIXLEY & LUDERS
—SUMMER PRICES—
POSITIVELY LAST WEEK
Evgs at 8. Mats. Wed. & Sat. at 2

NEXT WEEK—SEATS READY
Annual Summer Musical Production
KAFOOZELUM
Great Cast Includes
DAVE LEWIS and ELFIE FAY

PARAGON
PARK AT NANTASKET
CONCERTS BY Martland Band
100,000 LIGHTS
20 ACRES
30 SHOWS
10c
Admits to New England's $500,000 World's Fair.
Visit the PALM GARDEN
MOONLIGHT on the LAGOON
A Beautiful Sight.
FREE CIRCUS
VAIDIS SISTERS
BAKER FAMILY

REDUCED RATES
VIA
"THE NEW LINE"
Boston to New York $2.20
HIGH CLASS SERVICE
Steamers Fall River Line 8.20 P. M. Thursdays, Thursdays and Saturdays. Daily service by June 21st.
VAN'S TICKET AGENCY,
235 Washington St.

Bass Point, Nahant
DELIGHTFUL HARBOR SAIL.
STEAMER FAVORITE.
Will leave LANGLEY A. WHALEY, foot of Battery St., Weather Permitting:
BASS POINT—9.30 A. M., 2.30, 6.30 P. M.
NAHANT—10.30 A. M., 3.30, 7.30 P. M.
SUNDAYS—BASS POINT, 9.30 A. M., 12.15, 2.30, 6.30 P. M.
NAHANT, 10.30 A. M., 3.30, 7.30 P. M.
Last Boat from Bass Point To-night 9.15.
The Moonlight Sail.
Single Tickets Adults 25 cts.; Children 15 cts. Special Rates for Parties. Special Cars or NAHANT LINE, 30 Court st., Room 36.

Norumbega Park
High-Class Attractions of Every Description.
Vaudeville Covered Open Air Theatre Adm. 5c, 10c and 15c
"Follow the Flag" N.

CASTLE SQ. THEATRE Tel. Tre. 5.
Today 2 & 8 P. M. Prices 15,25,35, 50, 75c. Shakespeare's Comedy,
AS YOU LIKE IT
NEXT WEEK—"BEN MY CHREE."

BOWDOIN SQUARE THEATRE
Every Afternoon at 2. Every Evening at 8
Who Owns the Baby
Any Seat in the House 25c.
NEXT WEEK—"The Show Girl's Daughter."

ROGERS PAYS FOR VACATIONS

NEW BEDFORD, June 19.—Henry H. Rogers, vice-president of the Standard Oil Company, has given each of the Fairhaven school teachers $100, that they may enjoy the Summer vacation without being compelled to draw on their savings.

A short time ago an agent of a loan company was in town, trying to prevail upon teachers to borrow their vacation money of his firm. Knowing the methods of these loan offices, Mr. Rogers decided that he could prevent a good deal of worry by giving the teachers enough to have a good time on, so he placed $2,500 at the disposal of Thomas Tripp, chairman of the school committee, who distributed it among the teachers.

SETS FIRE IN SOUTH BOSTON

An incendiary fire in the building at No. 316-318 West Broadway, South Boston, caused $15 damage.

The flames broke open the iron shutters in the rear of the first floor occupied by John Pendergast, who conducts a restaurant. After stifling the cash register of some small change the fleeing man left a closet beneath the stairway leading to the second floor and set fire to rubbish and other material stored there.

The fire had not gained a headway before the officer, in passing, discovered it and rang in an alarm.

Fire Inspector Chittenden visited the premises and declared that the fire had been deliberately set.

6 CONTESTS FOR SEATS IN HOUSE

WASHINGTON, June 19.—Papers in six contests for seats in the Fifty-ninth Congress have been filed, and on July 11 hearings will be begun before House Clerk McDowell to arrange the evidence for prosecutation to the House.

The contests filed are:

William H. Jackson (Rep.) vs. Thomas A. Smith (Dem.), First Maryland District.

Aaron P. Frisbeen (Rep.) vs. George S. Legare (Dem.), First South Carolina District.

Isaac Myers (Rep.) vs. J. O. Patterson (Dem.), Seventh South Carolina District.

A. J. Houston (Rep.) vs. M. L. Brooks, (Dem.), Second Texas District.

Harry M. Cowdrey (Rep.) vs. Ernest E. Woods (Dem.), Twelfth Missouri District.

C. F. Izuken (Home Rule) vs. Jonah Kalaniauola (Rep.), Hawaii.

SIX BOYS HELD, 3 FOR LARCENY

Six North End boys were arrested today, three of them charged with larceny in connection with some half dozen breaks in the North End. The other three are held as witnesses.

The three boys arrested on the larceny charge are Samuel Vedis, aged nine, 30 Margaret street; Carmine Debetsequo, aged ten, of Prince street, and Alphonso Garfano, aged fifteen, of Endicott street.

Garfano's parents complained of him as a stubborn child on Saturday, but when Patrolman McCaffrey went to the house they strenuously objected to the boy's being taken away. After questioning him about the numerous breaks in the vicinity, the patrolman went away and returned today with a warrant for his arrest and that of his companions.

ACTOR SAVES LIFE OF DROWNING GIRL

COHASSET, June 19.—Jack O'Brien, a well-known comedian, who is spending the Summer here, saved a young servant girl from drowning. The girl had been rescued from a rowboat on Strobl's Pond and was going down the second time when O'Brien reached her. He got her safely ashore.

ARRESTED FOR BATHING IN LAKE

MANCHESTER, N. H., June 19.—Three hundred and fifty employes of the Armstrong Transfer Company had an outing at Lake Massabesic, coming from Boston by special train, and two of their number, Joseph M. Geary and Michael Walsh, were arrested for bathing in the lake and held in $50 each for their appearance in the Auburn police court to-day.

DR. SEWARD WEBB'S DAUGHTER ENGAGED

BURLINGTON, Vt., June 19.—Mrs. W. Seward Webb has announced the engagement of her daughter, Frederica, to Ralph Pulitzer, son of Joseph Pulitzer of New York.

HEARST'S BOSTON AMERICAN

WILLIAM RANDOLPH HEARST

80 AND 82 SUMMER ST., BOSTON, JUNE 19, 1905.

HOW does Governor Bell know that the women of Vermont desire that Mrs. Rogers be hanged? Have they had a chance to vote on it? Did they have anything to do with the making of the Law which the Governor is so anxious to "vindicate?"

What Other Countries Can Do, This Country Can Do

Dishonest American Politics Will Not Kill Municipal Ownership. It Will Be Just the Other Way Around

Mr. Dalrymple, Scotch expert from Glasgow, is said to be a little doubtful about the immediate success of municipal ownership in America. He believes that the cities can profitably OWN their public necessities, street cars, gas, etc.; he doubts whether they can OPERATE these necessities.

A brief and necessarily superficial examination of conditions causes him to think that American politics and the methods of politicians would destroy municipal ownership.

These statements by the man from Glasgow are eagerly welcomed by certain newspapers—the newspapers that think a great deal more about one man like J. Pierpont Morgan than about a million men hanging on car straps or tugging at car brakes.

The small newspapers should make the most of the comfort they get out of Mr. Dalrymple's doubts and fears now. Their pleasure won't last long.

As a matter of fact, Mr. Dalrymple is misquoted; what he says is exaggerated.

But had he said everything that is attributed to him it would not make any difference. The people of the United States mean to have municipal ownership, and they are going to have it. Public sentiment is crystallized; the public mind IS EDUCATED.

The following quotation from that great Irishman, Burke, applies admirably to the American frame of mind on municipal ownership today. We recommend it to the attention of the small Wall Street-owned newspapers that oppose the people's will:

> If a great change is to be made in human affairs, the minds of men will be fitted to it; the general opinions and feelings will draw that way.
>
> Every fear, every hope will forward it, and then they who persist in opposing this mighty current in human affairs will appear rather to resist the decrees of Providence itself than the mere designs of men. They will not be resolute and firm, but perverse and obstinate.

American politics is corrupt. Politicians, as a class, are men who seek office that they may draw salaries for little work or that they may enrich themselves by betraying those that elect them.

But the work confided to politicans hitherto has been that in which the people take but a vague and indefinite interest—the collection of taxes, the punishment and guarding of criminals, the execution of public works paid for out of the public purse, where robbery is felt by no one in particular.

Don't imagine that such a state of affairs would exist under municipal ownership and government ownership.

On the contrary, instead of dishonest politicians destroying public ownership, PUBLIC OWNERSHIP WOULD DESTROY DISHONEST POLITICS AND DISHONEST POLITICIANS.

Municipal ownership and national ownership WOULD COMPEL THE PEOPLE TO TAKE A REAL AND CONSTANT INTEREST IN POLITICS.

Everybody knows that the minute the people really watch the politicians, and have an interest in what they do, political dishonesty ends.

Politicians steal and neglect their work, not because they are smarter than the people, but because the people are indifferent where nothing is involved but spending taxes.

With railways and gas companies owned by the city, it would be another matter. Every citizen would have an interest in his gas bill, in the street car service, in the amount paid for his fare.

To-day the people are at the mercy of private corporations—their votes cannot affect their gas bills or their street car service.

It will amaze Mr. Dalrymple and the little newspapers of Wall Street to see how the public will scrutinize its votes and its candidates when actual money, paid out every day, is at stake.

That may not present a very lofty picture of civic pride in America. But it is a picture of human nature as it exists now, and there is no use in ignoring it.

Municipal ownership is going to do great good to this country. The greatest benefit to be conferred by the people owning their natural monopolies will not be a mere saving of money.

Public ownership will compel the people to pay attention to politics, to elect good men and punish bad ones.

National and municipal ownership will purify politics, give us A THINKING BODY OF VOTERS, and wipe out dishonest politicians and their methods, while benefiting the people through better service, lower charges and higher wages.

GET "LEWIS JARVIS" TO INDORSE YOU

Copyright, 1905, by American-Journal Examiner.

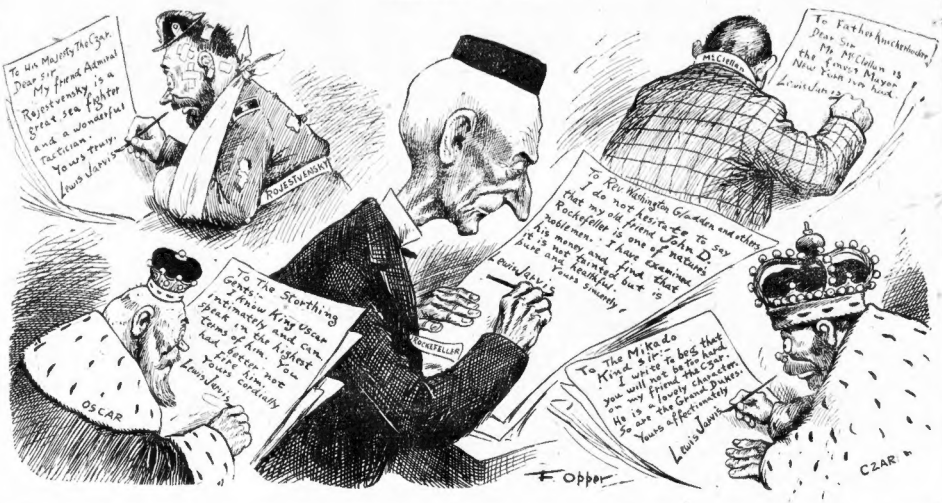
To His Majesty The Czar. Dear Sir, My friend Admiral Rojestvensky is a great sea fighter and a wonderful tactician. Yours truly, Lewis Jarvis
ROJESTVENSKY
To The Storthing. Gets. Know King Oscar intimately and can speak on the highest terms of him. You had better screen me Yours sincerely Lewis Jarvis
OSCAR
ROCKEFELLER
To Rev. Washington Gladden and others. I do not hesitate to say that my old friend John D. Rockefeller is one of nature's noblemen. I have examined his money and find that it is not tainted but is honest and healthful. Yours sincerely Lewis Jarvis
McCLELLAN
To Father Ambrosoli. Dear Sir, My McClellan is the Newest Lawyer in New York and Louisiana
To The Mikado. Kind Sir— I write to beg that you will not be too hard on my friend the Czar. He is a lovely character. So are the Grand Dukes. Yours affectionately Lewis Jarvis
CZAR
F. Opper

The Scheme of Thomas P. Wickes, the New York Lawyer Who Is Accused of Writing Letters as "Lewis Jarvis" recommending Wickes, Is Respectfully Submitted to the Above Pictured Prominent Gentlemen

RHYMO THE MONK

Copyright, 1905, by American-Journal Examiner

CHINESE RESTAURANT
LET'S EAT SOME CHOP SUEY FOR LUNCH!
CHOP SUEYS, CHOP SUEYS, THEY'RE TWO FOR A YEN,- EATEN BY ALL GOOD CHINAMEN !
WHAT WILL WE ORDER?
JUST BRING US TWO CHOP SUEYS AND SOME SMOK'D PORK AND SOME RICE AND THEN TO SEE WHO PAYS FOR IT LET'S GO AND SHAKE THE DICE!
1
2
CHOP STICKS,- WELL I SWAN! WHAT'S THAT HE'S BRINGING THERE?
AH SEE, HE BRINGS THE STEAMING TEA,- JUST PASS IT OVER HERE TO ME!
3
4

He Went to Chinatown to Dine—"Never Again," Says He, "for Mine!"

Distrust

By Ella Wheeler Wilcox

Copyright, 1905, by American-Journal Examiner.

DISTRUST that man who tells you to distrust;
He takes the measure of his own small soul,
And thinks the world no larger. He who prates
Of human nature's baseness and deceit
Looks in the mirror of his heart and sees
His kind therein reflected. Or perchance
The honeyed wine of life was turned to gall
By sorrow's hand, which brimmed his cup with tears.
And made all things seem bitter to his taste.
Give him compassion! Be not afraid
Of nectared Love, or Friendship's strengthening draught,
Nor think a poison underlies their sweets.
Look through true eyes—you will discover truth;
Suspect suspicion, and doubt only doubt.

Dinkelspiel's Eppygrams

By George V. Hobart

Copyright, 1905, by American-Journal Examiner.

SOME mens adore deir wives because she carries der meal ticket.

* * *

Most men vork so hard to get a political chob dat dey van too tired to vork efter after.

* * *

Efery fambily has a skeleton in der cubboard eggcept dem dot live in a New York flat, vich uses all der cubboards for bedrooms.

* * *

Chenerally you will find der man dot vakes up to find himself a famousness has been sleeping mit vun eye open, yet.

* * *

Der man dot hits his t'umb mit der hammer und says "Much obliged!"

* * *

Der man dot gifs his vedded vife her own vay saves her der trouble of tooking it.

* * *

Der man mit der loudest prayer may haf der stillest chance of getting to Heaven.

* * *

To der pure all dings vas pure until dey begin to read about microbes; den efery ding is ausgespielt.

Ven a girl tells you she doan'd know how to sing doan'd coax her, because she may prove it.

D DINKELSPIEL,
Per George V. Hobart.

For three may keep counsel if twain be away.
GEOFFREY CHAUCER.

Little Editorials from the People

WISE TO THINK AND BRAVE TO ACT

Hon. W. R. Hearst, Editor BOSTON AMERICAN:

In your editorial in to-day's issue you say that "every person who gets a bill for gas at a reduced price after July 1 may thank the BOSTON AMERICAN for the saving to his pocketbook."

You say no more than the truth. I, for one, do not believe we would have had the legislation which has resulted in the promised reduction in the price of gas if it had not been for the fearless and steadfast fight made by the BOSTON AMERICAN. More, I believe that if it had not been for the fight made by you, it would have been put out of the power of the people to obtain such legislation for a good many years to come.

The people of Boston should be thankful that they have a paper wise enough to think for them and brave enough to act for them.

C. E. N.

Boston.

WOULD LIKE TO HAVE THE CZAR SEE THE AMERICAN'S CARTOONS

Hon. W. R. Hearst, Editor BOSTON AMERICAN:

I wish to commend your cartoons printed with the caption: "What's the Use?"

They make you laugh and they make you think. While they are avowedly humorous, they illustrate, as words could not do, the true situation as regards Russia's attitude in the war with Japan.

It is not the Russian people who are waging this war—it is the Czar and the bureaucracy. It is not the latter who suffer even if after every fresh victory of the Japanese the public reports that the Czar weeps. It is not the rulers who are wounded and killed. It is not the rulers who will have to pay the price. They may exclaim says: "Oh, very well."

I wish Nicholas, Emperor of the Russias, could see Swinnerton's cartoons for himself.

J. E. D.

Somerville.

IN BUGVILLE

Copyright, 1905, by American-Journal Examiner

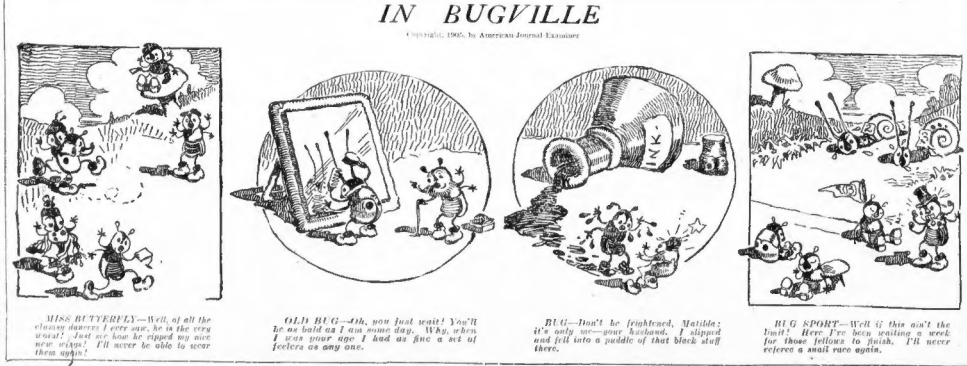

MISS BUTTERFLY—Well, of all the chasing dancers I ever saw, he is the very worst! Just see how he ripped my nice wings! I'll never be able to wear them again!

OLD BUG—Oh, you just wait! You'll be as bald as I am some day. Why, when I was your age I had as fine a set of feelers as any one.

BUG—Don't be frightened, Matilda; it's only me—your husband. I slipped and fell into a puddle of that black stuff there.

BIG SPORT—Well if this ain't the limit! Here I've been waiting a week for those fellows to finish. I'll never enforce a snail race again.

More Little Editorials from the People

"BLEEDING IRELAND"

Hon. W. R. Hearst, Editor BOSTON AMERICAN:

Your recent editorial, "Bleeding Ireland to Death," has the right ring about it.

It seems to me the best way for Irishmen to benefit their country is to hit John Bull through his pocket—his most vulnerable point.

A commission appointed some years ago by the British Government found that Ireland was then paying about $13,750,000 per year in Government taxes more than her just share. Since the Boer war that excess has increased to about $25,000,000 a year.

Millions are drained from Ireland every year by absentee landlords. The foreign insurance companies, the so-called "national" banks, the railroads and coasting steamship companies, controlled by English syndicates—all contrive to squeeze the last penny possible out of the Irish farmer and trader, compelling them to pay most extravagant railway and steamship rates and the highest interest for financial accommodations.

The Government banks and insurance companies pay two per cent. per annum for deposits, which are loaned out to the Russians, the Japanese, the Turks and others at high rates and on more favorable terms than to the Irish themselves. It costs more to send goods from certain Irish ports to Liverpool than to send the same goods from Liverpool to New York. The Dutch or Belgian farmer can send his produce to English markets cheaper than the Irish farmer can. It does no good to appeal to the government board in Dublin for fair play in railroad rates.

Ireland is indeed a wonderful country. If she only had a "square deal," with control of the local government, her railroads, banks, steamships and insurance companies, she would soon become prosperous, and her sons and daughters would have no cause to cross the Atlantic to earn a livelihood. There is ample room in Ireland for Irish-American capital to enter the field against John Bull, who is now draining Ireland in so many ways. That is the way to stop the "bleeding" process—and the sooner the better.

AN IRISH EXILE.